London Rail Workers Threaten To Cripple Capital By Strike

Victoria Daily Times

VOL. 114 NO. 137 * VICTORIA, B.C., MONDAY, JUNE 13, 1949 PRICE FIVE CENTS

Soviets Ask Time; Big Four Meeting In Showdown Stage

PARIS (UP)—The Big Four conference on Germany reached the showdown stage today, with both East and West urgently consulting their governments on new secret proposals.

The conference was in recess for the day. The suspension of formal sessions was by mutual agreement.

Soviet Foreign Minister Andrei Vishinsky needed time to consult Moscow on a "last chance" proposal by the West, and to get directions for his answer. The proposal was believed to involve a limited agreement on resumption of German trade and free access to Berlin.

The western powers needed time to consider Vishinsky's counter-suggestions and his initial reaction to the West's plan for preventing this conference from becoming a total failure.

To guard against premature leaks, Secreary of State Dean Acheson imposed an unusually rigid gag rule on members of his delegation. He forbade them to talk about the secret deal now in the works.

"Some proposals have been made which need consideration," one western delegation spokesman said. "It is still hoped that this meeting will end by the end of this week. But Mr. Vishinsky is awaiting instructions.

"Don't go on the assumption, however, that the western powers were the only ones to make proposals during the last few days of secret meetings and behind the scenes meetings."

Report Missing Quebec Boy Found Buried Under House

MONTREAL (CP) — Hilaire Beauregard, assistant director of the Quebec Provincial Police, left Montreal today for Eastman, Que., following a report that the body of six-year-old Michel Fontaine had been found buried under the house of his farmer father, Charles Fontaine.

This news was given out by Noel Dorion, special crown prosecutor, after he had left the office of Mr. Beauregard.

Mr. Dorion said there were few details but that the report seemed so well-founded that there was nothing to do but investigate on the spot.

This development came after a week of unsubstantiated rumors that the body of the farm boy who had been missing since May 30 had been found.

Until today, police said they had uncovered nothing concrete in the hunt for the boy.

Husband Of Woman Named In F.B.I. Report Asks Apology

WASHINGTON (AP)—Angry denials—one coupled with a doubled demand for an apology from J. Edgar Hoover—boiled today in the wake of publication of secret reports from F.B.I. files.

Thirty such reports, all relating to internal security matters and to suspected espionage agents, have been introduced in the evidence in Judith Coplon's trial on espionage charges. The reports quote "informants" identified only by code numbers.

The repeated demand for an apology from Dr. Edward U. Condon, director of the Federal Bureau of Standards, whose wife was mentioned in one of the reports. She was said by an informant to have arranged a "contract" between a business man and a suspected Russian agent.

"Who attacks my wife must take me on," Condon said in a first statement. "Mr. J. Edgar Hoover owes her a personal apology. . . ."

Hoover, director of the F.B.I., maintained silence.

Condon charged that under F.B.I. procedures "gossip, rumor, and hearsay are gathered from witnesses of unknown integrity or veracity-witnesses who, moreover, are never asked to face those whom they slander and whose very identities are kept secret."

If the F.B.I. is after facts, Condon suggested it should question him and his wife. "This they have not done."

Lincoln Scratches

First Race — Bonni Foi, King Alla, Miss Crossbow, Mill Cat, Moons End, Galla Babe.

Second Race—Busy Maiden, El Cabrillo, Iron Don, Thomas, Feather Bob, Roscoe Goose.

Third Race — Joyant, Dasha, Eternal Glow.

Fourth Race—Insist, Reposition, Hitherto.

Sixth Race—Padlock.

Seventh Race — Carmargo Bill.

Eighth Race—Van Flag.

Weather clear; track fast.

Pro-Italians Lead In Trieste Voting

TRIESTE (AP)—Christian Democrats, who demand Trieste's return to Italy, grabbed a lead today in first meagre, unofficial returns from Sunday's municipal election.

The Astra agency's compilation of 2,019 of an estimated 167,500 votes cast showed that Christian Democrats polled 912 votes.

Astra, an Italian news service, said 1,414 of the 2,019 votes counted were cast for pro-Italian, anti-Communist candidates.

The pro-Tito "Italo-Slavo Popular Front" got only 43 votes.

Anti-Tito Communists, who follow the Cominform line, polled 342.

A 60-member Trieste city council was being elected, the first in 27 years. It will adminster local affairs under allied military government general supervision.

Hongkong-Canton Train Passengers Robbed

HONGKONG (AP) — Thirty bandits Saturday robbed passengers and express aboard a Hongkong-to-Canton train; 22 miles from Canton. A railway postal clerk was wounded when he failed to open the strong room quickly enough.

Horses Saved As Fire Sweeps Dairy Building

Firemen had their eyebrows singed battling a blaze which roared through a dairy company's stable in Toronto. Fed by tons of baled hay and straw, the fire raced through the building. Four horses were rescued. Fifty others were removed, but could not have been rescued if they had been inside the stable. This unusual fire photo caught not only the firemen in the line of duty but a news cameraman perched on a building close to the fire.—(SNS Photo)

Girl At Shawnigan Dives To Save Unconscious Youth

A tragedy was averted at Shawnigan Lake Sunday when Frank Greeley, 1150 Mason Street, reported to be in his early 20's, was dragged unconscious from the lake and revived by artificial respiration.

Const. Robert Ross of the B.C. Police at Shawnigan Lake, says Greeley was swimming off the public beach at the north end of the lake with a friend, Kenneth Dawe, 1177 Roslyn Road, when he sank.

Daw tried to aid Greeley, but became exhausted and barely managed to reach the raft himself.

Beverly Ross, 18-year-old daughter of Const. Ross and a member of the Y.M.C.A. Aquanymphs swimming team in the city, saw from the beach the man was in difficulties and swam out to the scene.

She dove down in about eight feet of water and managed to bring Greeley to the surface where L. McMullen and J. Flanagan, believed to be from Victoria, brought the unconscious man to shore in a boat.

Mr. McMullen applied artificial respiration and succeeded in bringing Greeley back to consciousness.

Boundaries Changed

Education Minister W. T. Straith today annouced the adjustment of the boundaries of Cowichan and Ladysmith-Chemainus school districts.

Westholme and Crofton, now in the Cowichan school district, will be transferred to the Ladysmith-Chemainus school district.

This adjustment will warrant the construction of a junior high school at Chemainus to which Westholme and Crofton students will be taken by bus.

More Than 800 Candidates Nominated For Commons

By the Canadian Press

This was official nomination day for Canada's June 27 general election.

Starting at the Atlantic, nominations were closing at 3 p.m., local daylight time, in 254 of the country's 260 constituencies—six remote ridings closed nominations May 30. Candidates were required to have their official papers and deposits of $200 each in the hands of returning officers by then.

Up to Sunday night, compilation by the Canadian Press showed 801 candidates had been announced.

These were 258 Liberals, 247 Progressive Conservatives, 171 C.C.F., 51 Union of Electors, 24 Social Credit, 19 Labor-Progressive, 17 Independents and 14 representing minor groups.

There are 262 Commons seats at stake. Two of the 260 constituencies—Halifax and Queens, in Prince Edward Island—elect two members each, bringing the seat total to 262.

The number of seats open for election in the 1945 general election was 245. The total was increased by 17 through the addition of seven for Newfoundland and 10 for new ridings created since 1945.

The total of candidates officially nominated in 1945 was 954, the largest field in Canadian political history.

At dissolution April 30, the standings of parties in the Commons was: Liberals, 125; Progressive Conservatives, 69; C.C.F., 32; Social Credit, 12; others, six; vacancies, one.

Berlin Railway Strikers Spurn Plan To Resume Work

BERLIN (AP) — Representatives of Berlin's railway strikers Sunday rebuffed the occupation powers and their own top union leaders by spurning a United States appeal for an immediate end to their 23-day-old strike.

An overwhelming majority of 600 union officials voted instead to refer the settlement terms put forward by the four powers to a referendum tomorrow.

The settlement terms were worked out by the United States, Britain and France, and agreed to by Russia. The United States commandant in Berlin, Brig.-Gen. Frank L. Howley, asked the strikers to accept the offer.

The terms called for payment of 75 per cent of wages in west marks instead of the east marks that are worth only one-quarter as much.

NARRAGANSETT SCRATCHES

First Race — Mel McCready, Pat's Anne, Hill Flight, Peggy Silver.

Second Race — I Forgot, Pink Tights, Super Breeze, Momo's Boy.

Fourth Race—Cigar, Head Stream.

Fifth Race—Fancy Answer, Wonder Why.

Seventh Race — Bright Student, R Doe Doe, Khabula, Flares Dunbar.

Eighth Race — Old Union, Easy Rhythm, My Discovery, Montree.

Weather clear; track fast.

Auto Workers Vote For Saturday Shift

OSHAWA, Ont. (CP) — Automobile workers at the General Motors plant here have voted almost 3 to 1 to work an extra five-hour Saturday shift to step-up production.

The company intimated that if the regular employees declined the overtime work it would hire an estimated 1,200 new workers for a night shift. First objective is an over-all output increase of five cars an hour.

Cause Of Death Of Elderly Vancouver Couple Under Probe

VANCOUVER (BUP) — Police today were awaiting the result of a coroner's investigation to determine the cause of the deaths of an elderly Vancouver couple who had been dead for five days when found by a neighbor Sunday.

Police said 65-year-old Mike Geluch and his wife, Mary, 60, died from unknown causes and the possibility of double murder was not being ruled out.

Police said a preliminary examination of the bodies had failed to disclose the exact cause of death.

The body of Geluch was found lying face down on the kitchen floor of the four-room bungalow, covered with a bedspread. The body of his wife was found in a rear bedroom, covered with a blanket and a towel around the head.

Weather Forecast

Clear today and Tuesday with southwest winds 15 m.p.h. Slightly warmer; low tonight, 48; high Tuesday, 68.

Second Emergency Cabinet Meeting Faces Situation

LONDON (CP)—Prime Minister Attlee and his cabinet today met to consider the threat of a strike of 50,000 London trainmen which would cripple all surface and underground railways in the capital.

London area members of the National Union of Railwaymen are meeting tonight to decide whether to call the walkout.

The cabinet also had before it a petition from 1,000 railway men at Paddington Station asking the government to dismiss the railway executive which operates the nationalized rail system.

The railway employees demand immediate resumption of negotiations on their request for a pay increase of 10 shillings ($2) a week. The railway executive has refused to conduct talks on a general raise for all railway men while "Sunday only" strikes continue.

Another problem the cabinet faced was the strike of dock workers at British ports which has tied up shipping. This situation eased somewhat when stevedores at Liverpool voted to resume work after being idle 17 days.

The shipping strike is an outgrowth of the strike of the Canadian Seamen's Union which began more than two months ago. The British dock workers went on strike after they were ordered to handle Canadian ships.

No statement was issued after the cabinet meeting, which lasted only 35 minutes. But it was believed action was planned to uphold the authority of the railways against unofficial strike action.

Resume Work On 70 Vessels

Heeding the broadcast warning of Labor Minister George Isaacs, the majority of Liverpool's 5,000 striking dockers voted to return to their jobs today, enabling full resumption of loading export cargoes which were piling up the Mersey-side waterfront.

The dockers resumed work at a.m. along Liverpool's seven-mile waterfront, where 70 deep-sea ships have been held up by the strike.

Among the first ships on which work was begun was the Canadian vessel Dromore, whose isolation the men had been demanding after she was brought from Avonmouth, Bristol, because of a strike of her crew, which belongs to the Canadian Seamen's Union.

Meanwhile, Bristol dock strikers planned to meet again to reconsider their position in the light of the Liverpool resumption.

For the fifth successive week the "Sundays-only" strike of engineers and firemen dislocated rail traffic in the northeastern, eastern and Scottish regions. But Sunday's stoppage was less severe than the previous weeks.

Prime Minister Attlee returned from a week-end at Chequers, his country home, to preside at the emergency meeting the the ministers, second since Friday.

Lewis Plans New Benefits As 450,000 Miners Strike

PITTSBURGH (AP)—John L. Lewis' 450,000 coal diggers today began a week-long walkout—but the United Mine Workers' chief kept working to get them more benefits.

His plan may include a "share-the-work" system to give all miners about the same amount of work, and pay, when demand for coal is slack.

"If we are going to starve in this industry at any time, we will just all stave together," he said at a union convention last fall.

The labor leader ordered the walkout as new contract discussions were under way with one segment of the industry — the Southern Coal Producers' Association.

As usual, the nearly half-million U.M.W. dues payers did what their leader ordered—they stayed home. Lewis called the walkout under a provision of the contract which says the miners work only when "willing and able."

The U.M.W.'s present contract expires June 30. The miners are scheduled to resume work a week from today—then quit again on June 25 to start their annual 10-day paid vacations.

$150,000 Lytton Fire; Five Stores Burned

LYTTON, B.C. (CP)—Fire early today destroyed five stores on Lytton's main street, causing property losses totaling $150,000.

Wind driven flames whipped along the street destroying: B. R. Store, operated by Wilson Miller; Lytton Meat Market, owned by Maurice Sloye; Dowie's Drug Store and living quarters, owned by E. C. Dowie; Gammie Store, annex and warehouse, owned by Alexander Gammie; Copper Kettle Cafe, owned by Sidney Baker.

One Dead, Two Hurt As Trains Collide

BOLKOW, Ont. (CP)—One man was killed and another injured Sunday when two eastbound freight trains collided at this northwestern Ontario centre, 150 miles northwest of Sudbury.

The man killed was stock attendant C. W. A. Thiffault, 25, whose address could not be learned immediately. Injured was another stock attendant, William G. Hendrson, 35, of Haynes City, Alta.

Two Persons Drowned

VANCOUVER (CP) — Drownings claimed at least two lives during the week-end, Vancouver police reported today.

The dead: E. Palmer of North Vancouver and Mrs. Violet Hay of Alberni.

Palmer, 77, is believed to have suffered a heart attack while swimming in Burrard Inlet near Ambleside.

The body of Mrs. Hay, in Vancouver for a throat operation, was discovered early today. She had been reported missing Sunday night.

Vote! . . . Wednesday Is Polling Day . . . Vote!

Times Telephones
Day Hours ..... B 3131
After 5.30 p.m.
Circulation—B 3200 Advertising—B 3132

Victoria Daily Times

Weather Forecast
Clear today and Tuesday, slightly warmer. Southwest winds, 15 m.p.h. Low tonight, 48; high Tuesday, 68.

VOL. 114 NO. 137 ** VICTORIA, B.C., MONDAY, JUNE 13, 1949 —24 PAGES PRICE FIVE CENTS

Town Of Lytton Threatened By Flames

Big Four Trying To Save Face

By R. H. SHACKFORD

PARIS (UP) — he Big Four Foreign Ministers are holding super-secret talks in an attempt to reach a three-point face-saving agreement on Germany this week, authoritative sources said today.

An agreement, at least in principle, on the bogged-down Austrian peace treaty also may be concluded before the present council session ends, the same sources said.

The agreement on Germany, designed to give the three-weeks-old council session at least an outward appearance of success, reportedly would provide for:

1. Establishment of a committee of foreign ministers' deputies to continue study of a German peace treaty and the political unification of both Germany and the City of Berlin.

2. Establishment of a committee of Germans in Berlin under supervision of the four Allied commanders there, to work out means for the final lifting of the blockade.

3. A limited accord on restoration of east-west trade between the two halves of Germany.

(See story, "Berliners May See," on page 3.)

'Flashbulbs' Over Manhattan

The U.S. Air Force created this "string of pearls" over New York City in an aerial photography experiment. This time exposure shows the series of photo-flash cartridges dropped by a B-17 bomber. The bright bursts of light, each representing 50,000,000 candlepower, were set off at intervals of about four seconds. They were accompanied by sharp reports, but forewarned New Yorkers calmly watched the show.—(Photo by NEA-Acme staff correspondent Andy Lopez)

Mercury Soaring In East

By British United Press

Temperatures throughout eastern Canada climbed steadily today, heightening the forest fire hazard and giving little relief to the parched farm areas of central Ontario.

The Public Weather Office reported temperatures of 85 degrees in Montreal, 87 in Ottawa, 82 in Toronto and Moncton, and the coolest areas were on the east coast, where the mercury hovered in the low 60's.

MOVES SLOWLY

Cooler weather was expected to reach the eastern provinces tonight with the movement of a cold air mass which today was over Manitoba and Saskatchewan, it was moving slowly eastward, the weather office said, and would extend as far as Quebec by late tonight.

Scattered showers and occasional thunderstorms would accompany the cold air, but there would be insufficient rain to repair damage of the drought that has cost Ontario farmers $100,000,000 to date.

The farmers needed continuous rain, the forecaster said, and no hope could be held out for that.

Two Blocks Destroyed With $300,000 Loss; Wind Fanning Embers

LYTTON, B.C. (B.U.P.)—A major fire ripped through the historic and colorful town of Lytton, B.C., for the third time in its history today, destroying seven buildings and for a while threatening the whole town.

The estimated $300,000 blaze was the third in 18 years to sweep through the hard-luck town of the storied Cariboo, made famous during the gold rush days of 1858.

Fanned by near gale-force winds, the flames spread from a warehouse containing barrels of coal oil and within an hour had completely destroyed two blocks.

Totally destroyed were two warehouses, a general store and adjoining garage; a meat market, a drug store, a restaurant, the B.C. forest service offices and garage, and a two-story home. No one was injured.

The town, 171 miles east of Vancouver with a population of about 1,200, turned out in force to hold back the flames. One hundred fire fighters brought it under control late this morning, but watchers this afternoon were spotted over the smoldering fires in case the high wind revived the flames.

At the height of the blaze, clouds of black smoke from burning coal oil could be seen four miles away. Telephone operators in the town stayed on duty while firemen played water on the side of the heated structure.

Outer Asked

Mrs. Gerhart Eisler, above, has been recommended for deportation to her native Poland by U.S. immigration officials. She was arrested by the F.B.I. shortly after her husband, long-time No. 1 Communist of the U.S., jumped bail and stowed away on a Polish liner. She will be detained at Ellis Island until the case is reviewed in Washington.

London Rail Workers May Cripple Capital

LONDON (CP)—Prime Minister Attlee and his cabinet today met to consider the threat of a strike of 50,000 London trainmen which would cripple all surface and underground railways in the capital.

London area members of the National Union of Railwaymen are meeting tonight to decide whether to call the walkout.

The cabinet also had before it a petition from 1,000 railway men at Paddington Station asking the government to dismiss the railway executive which operates the nationalized rail system.

The railway employees demand immediate resumption of negotiations on their request for a pay increase of 10 shillings ($2) a week. The railway executive has refused to conduct talks on a general raise for all railway men while "Sunday only" strikes continue.

Another problem the cabinet faced was the strike of dock workers at British ports which has tied up shipping. This situation eased somewhat when stevedores at Liverpool voted to resume work after being idle 17 days.

The shipping strike is an outgrowth of the strike of the Canadian Seamen's Union which began more than two months ago. The British dock workers went on strike after they were ordered to handle Canadian ships.

No statement was issued after the cabinet meeting, which lasted only 35 minutes. But it was believed action was planned to uphold the authority of the railways against unofficial strike action.

Speeding Charge Against Diplomat Will Be Pressed

PORT CREDIT, Ont. (CP)—Police Chief Joe Nelson today refused to drop a speeding charge against a Brazilian diplomat despite requests from the Canadian Under-Secretary of State for External Affairs that he do so.

Caio de Lima Cavacanti, commercial counsellor of the Brazilian Embassy in Ottawa, did not appear when his case was called in court today. Port Credit police charge Cavacanti drove through this village near Toronto, at 60 miles an hour with the Brazilian Ambassador in his automobile. The case was adjourned a week.

Chief Nelson read a letter from the Under-Secretary of State asking that the driver be allowed diplomatic immunity. Chief Nelson said he refused to drop the charge because "diplomatic immunity won't bring back lives of people killed in accidents."

Woodward Plans Big Store In Edmonton

EDMONTON (BUP) — Construction of a $2,000,000 department store in South Edmonton is announced today by W. C. Woodward of Vancouver, president of Woodward's Limited.

The company president described the expansion as "a further demonstration of the confidence" his company has in the growth of Edmonton.

Negroes Ask Truman To End Washington 'Jim Crow' Rule

WASHINGTON (UP) — The National Negro Council today asked President Truman to issue immediately an executive order abolishing "Jim Crow" practices and racial segregation in the District of Columbia.

This action, the council said in a telegram to the President, would "clear the way" for Dr. Ralph J. Bunche, negro diplomat and United Nations mediator for Palestine, to accept a post as Assistant Secretary of State.

Bunche recently turned down Mr. Truman's offer of the post. He said he could not "afford" to give up his duties as chief of the U.N.'s trusteeship council. He conceded later that discrimination in the capital had influenced his decision.

Mr. Truman has nominated George C. McGhee to be assistant Secretary of State for Near Eastern and African affairs. It was that post that was offered to Dr. Bunche.

MacArthur Says Reds Inciting Disorder, Violence In Japan

TOKYO (AP) — Gen. MacArthur told Russia today she was inciting "disorder and violence" in Japan. The Supreme Allied occupation commander also accused the Soviets of "inconsistent demagoguery."

In a bristling reply to a letter from the Russian mission chief charging Japanese labor was being suppressed, MacArthur said:

"The Soviet letter, replete with inaccuracies and misrepresentations of fact, could be disregarded as routine Soviet propaganda did it not so completely mask the Soviet role as an inciter of disorder and violence in an otherwise orderly Japanese society."

The letter which drew MacArthur's fire was written by Lt.-Gen. K. N. Derevyanko, chief of the Soviet mission, and it activities of trade unions and of other democratic organizations" in "violation of the Potsdam agreement."

Resume Work On 70 Vessels

Heeding the broadcast warning of Labor Minister George Isaacs, the majority of Liverpool's 5,000 striking dockers voted to return to their jobs today, enabling full resumption of loading export cargoes which were piling up the Mersey-side waterfront.

The dockers resumed work at 8 a.m. along Liverpool's seven-mile waterfront, where 70 deep-sea ships have been held up by the strike.

For the fifth successive week the "Sundays-only" strike of engineers and firemen dislocated rail traffic in the northeastern, eastern and Scottish regions. But Sunday's stoppage was less severe than the previous weeks.

Arson Suspected As Hilliers Hall Burns

NANAIMO (CP) — The Anglican Ladies' Community Hall at Hilliers was destroyed by fire early Sunday and arson is suspected.

Sub-Inspector W. J. Thomson, B.C. Police, Nanaimo district, is investigating and a representative from the Provincial Fire Marshal's office will be at Hilliers today.

Elderly Couple Slain In Vancouver; Robbery Suspected

VANCOUVER (CP)—The mystery deaths of an aged couple—a man and wife—today had police mystified.

In a blood-spattered bungalow, police found the bodies of 65-year-old Mike Geluch and his 60-year-old wife, Mary. They had been dead five or six days.

The bodies were badly decomposed, and the cause of death could not be determined immediately.

Police suspect robbery as the motive. The house had been ransacked and a pocket in Geluch's trousers turned inside out.

The body of Geluch was found face down on the kitchen floor, covered with a bedspread. The body of Mrs. Geluch was in a bedroom, covered with blood-soaked bedclothes. A towel was wound around the head. The end of it was in the mouth, apparently used as a gag.

No weapon was found in the house and preliminary autopsies failed to reveal the cause of death. There was a small gash in Geluch's forehead and a cut on the left little finger. There were no marks on the body of the woman.

Police termed it one of the most baffling cases in years.

Geluch was a retired railway worker. Neighbors described he and his wife as "a quiet, happy couple."

Three Death Sentences

PRAGUE (UP) — Dr. Dusan Slavik, son of a former Czech ambassador to the United States, and two other persons have been sentenced to death in Bratislava for espionage and high treason, a Communist newspaper reported today.

Mill, Logs Burned

ARIEL, Wash. (AP)—A forest fire that destroyed the R. H. Hanley mill and burned over several acres near Ariel Dam was reported well under control today. The fire damaged some 1,500,000 feet of felled logs at an estimated loss of $50,000.

Loggers Killed

ALERT BAY (CP)) — Provincial Police today reported three loggers had been killed in separate accidents in the Alert Bay area.

Two of the men were killed when struck by falling snags. John Esserd was fatally injured at Fraser Creek and John Coughlin was killed at Carter Bay.

The third accident victim, Eric Quadstrm, was killed by a rolling log at Port McNeil.

Detective Hichens Of Vancouver Dies

VANCOUVER (CP)—Detective Eric W. T. Hichens of the Vancouver City Police, widely known as a securities investigator, died in hospital Saturday. He was 53 years old.

A native of Cornwall, England, Detective Hichens served in the British Intelligence in the First and Second World Wars. He returned to the Securities Fraud section of the police department here in July, 1945.

LATEST

Found Dead In Bed

Believed to have been dead for about 48 hours, the body of William Hopper, 67, of Suite 16, Rock Bay Apartments, a B.C. Telephone Co. employee, was found in his bed by city police this morning. M. Jay, who lives in the room next door, reported to police that he had heard no movements in Mr. Hopper's room since Saturday.

Dr. J. C. Moore, deputy coroner, told police that death was due to a hemorrhage.

Trust Laws Broken

WASHINGTON (AP) — The U.S. Supreme Court today decided the Standard Oil Company of California violated federal anti-trust laws by contracting with independent gasoline dealers to buy all their fuel from Standard.

Approve Appointment

WASHINGTON (AP) — The U.S. Senate today approved the appointment of Gordon Gray as Secretary of the Army. The action was by unanimous consent. Gray, Winston-Salem, N.C., publisher, has been Under-Secretary of the Army.

Alexander Flying Home

COLOMBO, Ceylon (Reuter)—Albert V. Alexander, Britain's Defence Minister, left Sunday for Britain after being held up for 24 hours by engine trouble in his plane. He is returning home after inspecting Hongkong's defences.

Body Recovered Off Breakwater

The body of an unidentified, middle-aged man was plucked from the fast-moving ebb tide just off the breakwater at 11.30 this morning by a B.C. Pilotage boat and turned over to city police.

The body was seen from the B.C. Pilotage office at 200 Dallas Road and recovered by boat just before it was swept out into the straits. Constables J. Strong and Dean Blackstock of the city police, answered the call and removed the body to Sands' Funeral Parlors.

The man is described as having grey hair and a grey mustache. Investigation is proceeding.

Father Of Missing Boy Denies Body Found Buried

EASTMAN, Que. (CP) — Charles Fontaine, farmer of this remote Eastern Townships back-concession area, denied today reports emanating from Montreal that the body of his son, missing since May 30, had been found.

"Rumors, nothing but rumors," said Mr. Fontaine.

The report today that the body of the six-year-old lad had been found buried under the Fontaine farm home followed similar reports last week, but this report was so strong it was said in Montreal that top Provincial Police officials had left for Eastman to investigate it.

Prior to noon they had not arrived here.

To date diligent search of the mountainous wooded farm country by thousands of woodsmen and volunteers from neighboring towns and villages has turned up no trace of the frail boy, who failed to come home after being sent for the family cows.

Lewis Plans New Benefits As 450,000 Miners Strike

PITTSBURGH (AP)—John L. Lewis' 450,000 coal diggers today began a week-long walkout—but the United Mine Workers' chief kept working to get them more benefits.

His plan may include a "share-the-work" system to give all miners about the same amount of work, and pay, when demand for coal is slack.

"If we are going to starve in this industry at any time, we will just all starve together," he said at a union convention last fall.

The labor leader ordered the walkout as new contract discussions were under way with one segment of the industry — the Southern Coal Producers' Association.

As usual, the nearly half-million U.M.W. dues payers did what their leader ordered—they stayed home. Lewis called the walkout under a provision of the contract which says the miners work only when "willing and able."

The U.M.W.'s present contract expires June 30. The miners are scheduled to resume work a week from today—then quit again on June 25 to start their annual 10-day paid vacations.

(See picture "Headliner," page 3.)

Super Spy Report

WASHINGTON (AP)—House of Representatives spy investigators are working on what they call a "super-report on Russian espionage. They say it will cover the complete history of Communist spying, contain a lot of new information, and deal with Military and industrial espionage in the United States and abroad.

Canadian Silver Dollar May Mark Newfoundland Entry

OTTAWA (CP) — The government is considering striking a new silver dollar to commemorate the entry of Newfoundland into Confederation, it was learned today.

It was expected that once Cabinet approval has been obtained, the mint would proceed with the production of about 1,500,000 coins. About 1,220,000 silver dollars were struck in 1939 on the occasion of the visit of the King and Queen to Canada.

Nullify Sentence

STUTTGART (AP)—A German denazification court today finally nullified an eight-year labor camp sentence against Dr. Hjalmar Schacht, former German Reichsbank president.

The decision ended a two-year series of trials, retrials and appeals for Schacht, who served under Hitler as Minister of Economics and Reichsbank president.

Schacht now is living at Bleckede, near Lueneburg. He is writing his memoirs. He was originally freed by the International Military Tribunal at Nuernberg in 1946, but a German denazification court in May, 1947, sentenced him to eight years.

Husband Of Woman Named In F.B.I. Report Asks Apology

WASHINGTON (AP)—Angry denials—one coupled with a doubled demand for an apology from J. Edgar Hoover—boiled today in the wake of publication of secret reports from F.B.I. files.

Thirty such reports, all relating to internal security matters and to suspected espionage agents, have been introduced in the evidence in Judith Coplon's trial on espionage charges. The reports quote "informants" identified only by code numbers.

The repeated demand for an apology from Dr. Edward U. Condon, director of the Federal Bureau of Standards, whose wife was mentioned in one of the reports. She was said by an informant to have arranged a "contract" between a business man and a suspected Russian agent.

"Who attacks my wife must take me on," Condon said in a first statement. "Mr. J. Edgar Hoover owes her a personal apology. . . ."

Hoover, director of the F.B.I., maintained silence.

Condon charged that under F.B.I. procedures "gossip, rumor, and hearsay are gathered from witnesses of unknown integrity or veracity-witnesses who, moreover, are never asked to face those whom they slander and whose very identities are kept secret."

If the F.B.I. is after facts, Condon suggested it should question him and his wife. "This they have not done."

Vote! . . . Wednesday Is Polling Day . . . Vote!

Kent's

and

June Brides

ELECTRICAL GIFTS ARE IDEAL FOR

SHOWER or WEDDING

HERE ARE A FEW SUGGESTIONS:

Electric Autolarm Clocks. Made in England. Ivory or walnut	$9.95
(With Luminous dial)	$11.50
"Westclox" Electric Alarms. Ivory and black	$7.95
(With Luminous Dial)	$8.95
"K-M" Folding Traveling Irons	$8.95
Electric Whistling Kettles	$10.50
"Silex" Coffee Maker Set	$10.95
Waffle Irons and Sandwich Toasters	$16.60
All-Metal Desk Lamps with adjustable metal shades	$6.50
Colorful Boudoir Lamps with celanese plastic washable shades and glazed china stands, from	$7.95
Electric Irons, from	$7.95
Electric Toasters, from	$3.95
Electric Blankets, from	$37.50
"Hankscraft" Egg Cookers	$5.95
"Hankscraft" Egg Cookers, set	$10.95
Electric Coffee Percolator, 6-cup	$19.75

E 7104

Kent's

742 FORT

Coldwell Speaks Here Tonight

M. J. COLDWELL

The third national party leader to visit Victoria in the past two weeks, M. J. Coldwell, will arrive here by plane late this afternoon to address a C.C.F. provincial-federal election rally at 8 tonight in Club Sirocco.

Mr. Coldwell will speak in support of the six Greater Victoria C.C.F. provincial candidates and the C.C.F. Victoria federal candidate, William Caird.

He is scheduled to leave Victoria tonight.

Sixty years of age, Mr. Coldwell, a teacher by profession, entered the federal political arena after serving on the Regina city council, in 1925, as a progressive candidate, only to be defeated. He again tried unsuccessfully on the C.C.F. ticket in 1934, but the following year he was elected. He has been a member of the House of Commons ever since.

Mr. Coldwell has been C.C.F. leader in the House of Commons since 1940, and both national president and parliamentary leader since 1942. He has served as a delegate to several international conferences, including the United Nations Conference in London in 1944, and in San Francisco in 1945.

He is the author of "Left Turn Canada."

One Woman's Day

By NANCY HODGES

ERSATZ 'EATS'

I DON'T KNOW what it is about scientists that makes them such gloomy prophets these days. Every time we hear of a new discovery in the scientific world—except in the case of medical science—something or other seems threatened with destruction.

Take the case of the distinguished chemist of Harvard University. In one of his public speeches a week or so ago, he came along with a theory that in the new order he envisages there will be precious little in the way of "short orders."

He told his audience that the time is not far off when the animals whose flesh we eat will disappear from the face of the earth. Judging by the present scarcity of lamb and mutton in the butchers' shops when I go in to do my shopping, I am beginning to think that day has just about come, as far as sheep are concerned.

EAT TOO MUCH

BUT THE HARVARD professor was looking ahead for a few years, beyond the present temporary situation created by the lateness of the lambing season, or the reluctance of the local lambs to grow up to the lamb-stew, leg-of-lamb and loin-chop stage—or whatever factor it is that leaves my home-grown mint pining and partnerless.

The scientist says that the animals that the world is raising for food eat too much food themselves, and that the world's expanding population will require all the food they, in turn, can raise for themselves.

As a result, he predicts that the dismal day is coming when the old familiar family joint and the old familiar short orders—like steaks, chops, bacon and eggs—will be no more.

SAD SUBSTITUTES

IT'S ALL a matter of geochemistry, it seems. According to him, in the near Tomorrow there will be 15,000,000,000 people in the world living on ersatz foods, processed from trees.

Instead of taking out "hot dogs" and ice cream on family picnics, instead of sitting down to a pot roast or lamb stew, in the Tomorrow of that Harvard scientist we shall be trying to placate our palates and satisfy our hunger with synthetic substitutes.

It sounds incredibly dreary. It would take the ingenuity of the most modern Mrs. Beeton to make sawdust sandwiches succulent. It may be, of course, that ersatz products of Tomorrow's trees will be served up to us in pills, and instead of taking one with water, after meals, we shall have to take one, with or without water, and think we've had a meal.

DESPERATE MEASURES

AFTER THAT scientist's gloomy prognostication about future foods, I am beginning to understand the why and wherefore of another intriguing item about food.

It was to the effect that the Scots have started exporting canned haggis from the Highlands to this part of the world. The first shipment from Glasgow sailed in May, carrying a sample exhibit to the Canadian National Exhibition at Toronto.

Of course, in the past haggis has often been imported from Scotland for Burns dinners and such-like Scottish celebrations, and has even been flown over by air.

DOUR, DARK DEED

APROPOS of that, I well recall one dour, dark deed of Sassenach skulduggery when the precious cargo, after being borne on wings all the way frae auld Scotia, got itself mislaid at an eastern airport.

And the resultant disappointment of the diners at the Burns dinner almost precipitated another international incident—between the neo-Scots and the neo-Sassenachs of this country.

With memories of that, I am wondering if the decision to can the "Chieftain o' the pudden clan" isn't another demonstration of Scottish canniness? For in the light of that Harvard professor's prediction, the day is not far distant when there will be no sheep to produce the heart, lungs and liver which go into that mysterious mess called haggis. And that would not only be bad for Bur-r-r-n's dinners but for business bawbees, too.

Questioned

Alma Johnson (above), 19, alias Mary Smith, was held by authorities at Atlanta, Ga., while they checked her story that she saw Metropolitan Opera singer John Garris slain in an Atlanta alley. Narcotics charges had been laid against her.—(NEA Photo)

Cerdan-LaMotta Fight Will Pull In $30,000 Gate

DETROIT (AP) — Confident Marcel Cerdan tapered off training today for defence of his world's middleweight title against Jake La-Motta in Briggs Stadium Wednesday night.

Indications were that a crowd of 30,000 would pay a gross gate of about $300,000 to see Cerdan's first defence of the crown he won from Tony Zale on a 12th round knockout last Sept. 21.

Cerdan rated about a 9 to 5 favorite in pre-fight betting, but a lot of LaMotta money was reported showing up and some observers said Cerdan would be about a 7 to 5 shot at fight time.

LaMotta followers figured that the 15-round distance on a hot night would be a help to Jake who is six years younger than the 32-year-old French champion.

It marks the first title shot for LaMotta, the burly Bronx, N.Y., battler who has been around pro rings for nine years.

Under a ruling by the International Boxing Club, parent of the Olympia Stadium Corporation—the official promoters of the fight—there will be no radio, television, newsreel or movies of the fight.

Jose Ferrer Quits Stage; Starts Second Movie In Hollywood

By BOB THOMAS

HOLLYWOOD (AP) — Hollywood is ready for Jose Ferrer, and he assures "I'm certainly ready for it."

The actor closed his Broadway hit, "The Silver Whistle," a fortnight ago and now is doing his second film, "Whirlpool." (His first, "Joan of Arc," won him an Academy nomination.)

He has hired a press agent and is seeking a movie career in earnest.

"I didn't try it before because I knew I could get lost in Hollywood with this puss of mine," he told me. "So I waited until I had proved I could do anything on the stage." He did this by playing everything from Iago to Charley's Aunt.

(Victorians became acquainted with Ferrer's stage work a few years ago when he appeared as Iago with the Paul Robeson company which was touring in "Othello" and played at the Royal Theatre.)

BIG NAMES

Maureen O'Hara will surprise a lot of people with her singing and dancing in "Bagdad." The gal has a nice set of pipes.

Gregory Peck decided to nix "Glass Menagerie." He figures the picture will be strictly a field day for the two femme leads with the male caught in the middle. Peck is anxious to do "Capt. Horatio Hornblower," which the studio owns.

John Derek has been mentioned for the role of Rudolph Valentino, but he has no desire to do it. "How can you play a god?" he asks.

Betty Hutton's "Red Hot and Blue" is being rushed to release. She has been absent from the screens for more than two years, except for "Dream Girl," which all would like to forget.

CAPSULE REVIEW

"Neptune's Daughter" (M.G.M.) should release everyone but those who demand a plot with their musicals. The performers are Red Skelton, Esther Williams, Ricardo Montalban and Betty Garpet. Best bits: Skelton's slapstick and "Baby, It's Cold Outside" number.

Father's Day, June 19

A Smooth Answer to Any Man's Shaving Problem

What a grand gift for Dad this Sunday . . . an Electric Shaver. We recommend Remington and Sunbeam models, priced from.....$19.95

Little & Taylor

Jewellers

1209 DOUGLAS ST. (Scollard Bldg.) G 5812

VALUE FOR VALUE . . .

The best is always the greatest economy.

627 FORT AT BROAD G 1196 — McGill & Orme LIMITED — 1201 DOUGLAS AT VIEW G 2222

PRESCRIPTION CHEMISTS

GURNEY COAL AND WOOD RANGES

Which can be converted to oil with a Lynn Burner (wick type) or a Cyclos Burner (pot type).

WE CAN ALSO INSTALL BURNERS IN YOUR PRESENT RANGE

We maintain a SERVICE DEPARTMENT second to none. Call in or phone for further information.

Complete Installations at 48 Hours' Notice
Terms Can Be Arranged

WE SELL . . . INSTALL . . . AND SERVICE

C. J. McDOWELL

1000 DOUGLAS

E.1124

NOW IN GOOD SUPPLY

CANMORE BRIQUETTES

18.75 PER TON

KINGHAM GILLESPIE COAL CO. LTD

OFFICIAL COALITION CANDIDATE

Esquimalt District

CHAS. T. BEARD

Campaign H.Q.
1232 Esquimalt Road

FOR INFORMATION AND TRANSPORTATION
B 5423 and B 2335

Published by Coalition Committee

Bridge

By Wm. E. McKenney
America's Card Authority

DON'T TAKE FINESSSE TO WIN CONTRACT

Alfred Drake, who is now singing the lead in "Kiss Me Kate" in New York, is one of a singing and cardplaying family, and I think he likes to play cards as much as he likes to sing.

Shortly after finishing at Brooklyn College, he happened to be passing the Adelphi Theatre one day, and saw a sign on the door, "Singers Wanted." He walked in and got a job in the chorus. He understudied the leads in four Gilbert and Sullivan operas, but, as he says, he was only kibitzing. He won fame in "Oklahoma" and is riding high on Broadway today, but he still finds time for a game of poker and a hand at bridge. I liked the way he played today's hand.

South won the opening lead with the king of diamonds and cashed the ace, then led back the third diamond which Alfred won with the queen (West). Some players now would have made the mistake of leading the seven of clubs, and when the finesse failed, they would lose a club, two diamonds and a spade.

Alfred decided to pick up the trumps and try for the spade break. If this failed, he still could take the club finesse. When the spade suit broke, he was able to discard a club on dummy's long spade, thus making his contract.

North: ♠ J 9 4 ♥ 9 4 3 ♦ 9 8 7 ♣ 9 5 4 2

West (Drake): ♠ 6 5 2 ♥ A K 7 6 2 ♦ Q 4 2 ♣ 7 6

East: ♠ A K 7 3 ♥ Q J 5 ♦ 6 5 3 ♣ A Q 8

South (Dealer): ♠ Q 10 8 ♥ 10 8 ♦ A K J 10 ♣ K J 10 3

Rubber—Neither vul.

South	West	North	East
1 ♦	1 ♥	Pass	4 ♥

Opening—♦ 9 13

Mowing pastures two or three times during the growing season will control weeds and bushes and improve grazing.

Tony Galento Picks Walcott As Winner

MOMENCE, Ill. (AP)—Two-ton Tony Galento, who has been punched by experts, predicted today that Jersey Joe Walcott will flatten Ezzard Charles for the heavyweight title when they meet in Chicago June 22.

Tony watched both aspirants to Joe Louis' vacated title work out today and opined: "I pick Walcott to win by a knockout. Charles is fast but give me a puncher every time. I'm certain Walcott can knock him out with the right hand he floored Louis with, or with that corking left hook I saw him use today."

For business administration—Vote Anscombe. ***

Thousands of men and women with impaired hearing have learned how wonderfully helpful the

Western Electric Hearing Aids

can be. Gone is their tiring nervous tension of straining to hear. They will tell you they feel years younger—far more fit physically and mentally to face the future. HEARING EASILY helps them to LIVE FULLY again.

YOU ARE INVITED TO CALL AND TRY THE LATEST ALL-IN-ONE MODELS THREE DAYS' HOME TRIAL

VICTORIA HEARING AID CO

B. S. H. TYE 326 PEMBERTON BLDG.

625 FORT STREET

MACDONALD'S

You get MORE in a Westinghouse

KITCHEN SPACE LIMITED?

You Can Still Enjoy Westinghouse

SUPER-ACCURATE COOKING

Here is a Westinghouse Electric Range specially designed to meet the needs of kitchens where space is an important factor. The Model A4M Range includes every Westinghouse quality feature . . . roomy TRUE-TEMP oven with superaccurate hydraulic heat control that ends guess work . . . four five-speed heaters . . . smokeless broiler . . . porcelain-enamelled body and cooking top . . . in fact, it's the ideal compact range for every kitchen. Drop in to our showroom and ask to see the Westinghouse A4M Range.

PRICE $230

$23.00 DOWN

MACDONALDS

DOWNSTAIRS

HALF-ACRE SHOWROOM 712 YATES

CHAMPION'S Ltd.

The name in furniture that has represented "Quality" to Victorians for 49 years presents gifts for the BRIDE by DEILCRAFT . . .

WALNUT AND MAHOGANY OCCASIONAL PIECES

See Champion's Complete Display of

COFFEE TABLES
LAMP TABLES
TIER TABLES
NESTS OF TABLES
and BOOKCASES

in CANADA'S FINEST FURNITURE by DEILCRAFT

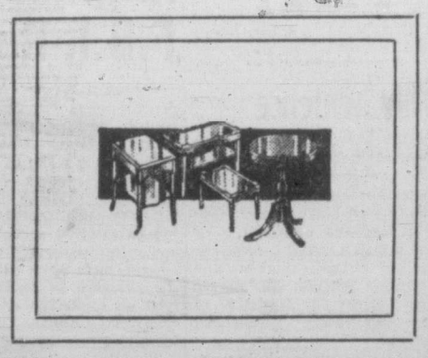

CONVENIENT TERMS MAY BE ARRANGED

CHAMPION'S Ltd. HOUSE FURNISHINGS

Phone E 2422 - 727 FORT ST. VICTORIA, B.C.

BITES STINGS & SCRATCHES

Quickly take the "smart" out of wasp stings, insect bites, scratches—with Dr. Chase's Ointment. Soothes as it heals. Antiseptic and medicated. 69c. Economy size, 6 times as much, $2.23. 35

DR. CHASE'S Antiseptic OINTMENT

BUILDERS' SUPPLIES

EVANS, COLEMAN & JOHNSON BROS. LTD.

Office and Wharf
900 Wharf St.

PHONE
B 3105

Your Eyes are Gateways to Success

Disappointments and failures *can* and *do* multiply fast when eyesight is neglected, abused, allowed to "run down."

Earning and learning power are at stake. Eyes that do not see easily, clearly, surely, cannot keep pace with mind and hand in office and shop. And in school.

At every turn, impaired vision narrows the gateway to opportunity and success.

It pays to know, not "guess," about your eyes.

CONSULT YOUR OPTOMETRIST

VICTORIA CITY

COALITION H.Q.

1316 GOVT. ST.

SECRETARY'S OFFICE	E 2735	WARD 2	G 0563
INFORMATION	G 1178	WARD 3	G 0561
E. M. Whyte	B 3186	WARD 4	G 0562
WARD 1	B 5128	WARD 5	B 4286
	G 0564	Campaign Manager	B 4270

A SPLIT VOTE IS A VOTE FOR SOCIALISM

Vote the Straight Ticket

HODGES, Nancy X

PROUDFOOT, Daniel John X

STRAITH, William Thomas X

Berliners May See Trains Moving Again By Wednesday

BERLIN (UP)—Transport and economics experts of the four occupation powers failed to reach agreement today on the lifting of the Berlin "little blockade." They tossed the problem back to the Foreign Ministers in Paris.

The Foreign Ministers had given the experts until midnight tonight to solve the rail, road and water transport problem.

Unable to reach agreement after three days of almost continuous sessions, the French, British, Russian and U.S. representatives gave up after a six-hour meeting today and dispatched individual reports to their Foreign Ministers.

Lawrence Wilkinson, chief American delegate, said: "We finished without success or failure."

But a French delegate said there was no hope of further discussions being held here.

But some relief was in sight. Signs pointed to a vote by striking railroad workers tomorrow to accept a four-power compromise plan and end their prolonged rail tie-up. This would allow trains to roll by Wednesday morning.

SLACK SUITS
$9.95 to $12.95
Sizes 12 to 20
PLUME SHOP LTD.
1740 DOUGLAS ST.
Opposite "The Bay"

THE WILSON WAY
A CUT A DAY!
DUTCH AUCTION ON USED TRUCKS
TODAY'S SPECIAL
is a '46 Mercury Three-Ton Cab and Chassis with reinforced frame. Dual-purpose rear end; 8.25 x 20 tires. Excellent condition throughout. Originally $1495.
SATURDAY $1415
Today $1,405
TOMORROW?
(it may be gone)
YATES at QUADRA
Wilson MOTORS LTD.

Pro-Italians Lead In Trieste Voting

TRIESTE (AP)—Christian Democrats, who demand Trieste's return to Italy, grabbed a lead today in first meagre, unofficial returns from Sunday's municipal election.

The Astra agency's compilation of 2,019 of an estimated 167,500 votes cast, showed that Christian Democrats polled 912 votes.

Astra, an Italian news service, said 1,414 of the 2,019 votes counted were cast for pro-Italian, anti-Communist candidates.

The pro-Tito "Italo-Slavo Popular Front" got only 43 votes.

Anti-Tito Communists, who follow the Cominform line, polled 342.

A 60-member Trieste city council was being elected, the first in 27 years. It will adminster local affairs under allied military government general supervision.

One Dead, Two Hurt As Trains Collide

BOLKOW, Ont. (CP)—One man was killed and another injured Sunday when two eastbound freight trains collided at this northwestern Ontario centre, 150 miles northwest of Sudbury.

The man killed was stock attendant C. W. A. Thiffault, 25, whose address could not be learned immediately. Injured was another stock attendant, William G. Hendrson, 35, of Haynes City, Alta.

E. A. Powell Dies

Ernest A. Powell, the second son of the late Dr. I. W. Powell and Mrs. Powell, early Victoria residents, died Sunday at the Mayfair Nursing Home. A private funeral will be held Tuesday.

Girl At Shawnigan Dives To Save Unconscious Youth

A tragedy was averted at Shawnigan Lake Sunday when Frank Greeley, 1150 Mason Street, reported to be in his early 20's, was dragged unconscious from the lake and revived by artificial respiration.

Const. Robert Ross of the B.C. Police at Shawnigan Lake, says Greeley was swimming off the public beach at the north end of the lake with a friend, Kenneth Dawe, 1177 Roslyn Road, when he sank.

Dawe tried to aid Greeley, but became exhausted and barely managed to reach the raft himself.

Beverly Ross, 18-year-old daughter of Const. Ross and a member of the Y.M.C.A. Aquanymphs swimming team in the city, saw from the beach the man was in difficulties and swam out to the scene.

She dived down in about eight feet of water and managed to bring Greeley to the surface where L. McMullen and J. Flanagan, believed to be from Victoria, brought the unconscious man to shore in a boat.

Mr. McMullen applied artificial respiration and succeeded in bringing Greeley back to consciousness.

Two Persons Drowned

VANCOUVER (CP) — Drownings claimed at least two lives during the week-end, Vancouver police reported today.

The dead: E. Palmer of North Vancouver and Mrs. Violet Hay of Alberni.

Palmer, 77, is believed to have suffered a heart attack while swimming in Burrard Inlet near Ambleside.

The body of Mrs. Hay, in Vancouver for a throat operation, was discovered early today. She had been reported missing Sunday night.

Builder Says Contract Awarded On Mistake

It is all or nothing at all for one Victoria builder awarded a contract by the city last week to install a heating plant at the Aged Men's Home on Cadboro Bay Road.

G. H. Wheaton told the city today that the awarding of the contract to him was through a misunderstanding.

He said he submitted a tender on construction of an addition to the Aged Men's Home and quoted a price additional to the tender which represented the value of the heating plant should it be required.

Quotation on the heating plant was incidental to the tender on the building and could not be regarded as a separate tender, Mr. Wheaton said.

City Council's Aged Men's Home committee awarded separate contracts to Mr. Wheaton and another contractor for the two jobs, the addition of a sick bay and the installation of a heating plant.

'HEADLINER'—United Mine Workers' president John L. Lewis, shown at his desk in his Washington headquarters, poses for his first picture since he called out his 450,000 miners for a one-week "stabilizing period of inaction." President Truman, commenting on Mr. Lewis' action, said John L. was hunting for headlines. The work stoppage started this morning.—(NEA Photo)

More Than 800 Candidates Nominated For Commons

By the Canadian Press

This was official nomination day for Canada's June 27 general election.

Starting at the Atlantic, nominations were closing at 3 p.m., local daylight time, in 254 of the country's 260 constituencies—six remote ridings closed nominations May 30. Candidates were required to have their official papers and deposits of $200 each in the hands of returning officers by then.

Up to Sunday night, compilation by the Canadian Press showed 801 candidates had been announced.

These were 258 Liberals, 247 Progressive Conservatives, 171 C.C.F., 51 Union of Electors, 24 Social Credit, 19 Labor-Progressive, 17 Independents and 14 representing minor groups.

There are 262 Commons seats at stake. Two of the 260 constituencies—Halifax and Queens, in Prince Edward Island—elect two members each, bringing the seat total to 262.

The number of seats open for election in the 1945 general election was 245. The total was increased by 17 through the addition of seven for Newfoundland and 10 for new ridings created since 1945.

The total of candidates officially nominated in 1945 was 954, the largest field in Canadian political history.

At dissolution April 30, the standings of parties in the Commons was: Liberals, 125; Progressive Conservatives, 69; C.C.F., 32; Social Credit, 12; others, six; vacancies, one.

DEPOSIT RULE

On official nomination day each nominee must make a $200 deposit, which is returned to him if he polls one-half of the vote total of the winnig candidate election day. Otherwise, the money goes to the crown.

The CP's compilation of candidates announced show Ontario, with 83 seats, with the biggest candidate total—259. For Quebec's 73 seats, the list show 218 candidates.

In the west, 50 candidates are in the running for Manitoba's 16 seats, 65 for Saskatchewan's 20 seats, 65 for Alberta's 17 and 53 for British Columbia's 16 seats. Three candidates have been announced for the one seat in the far-northern riding of Yukon-Mackenzie.

The line-up of candidates up to Sunday night follows (bracketed number after each province indicates number of seats in House):

Province	L.	P.C.	C.C.F.	U.E.	S.C.	Lab.-Prog.	Others	Total
Newfoundland (7)	7	7	1	--	--	--	--	15
P.E.I. (4)	4	4	2	--	--	--	--	10
Nova Scotia (13)	13	13	8	--	--	--	--	34
New Brunswick (10)	10	10	6	--	1	--	2	29
Quebec (73)	72	66	12	50	--	3	15	218
Ontario (83)	82	83	75	1	3	7	8	259
Manitoba (16)	16	15	15	--	--	2	2	50
Saskatchewan (20)	20	20	20	--	3	2	--	65
Alberta (17)	17	14	13	--	17	2	2	65
Brit. Columbia (18)	16	15	18	--	--	3	1	53
Yukon (1)	1	--	1	--	--	--	1	3
Total (262)	258	247	171	51	24	19	31	801

Weather

Weather synopsis and official forecast issued at 9 a.m., Monday, June 13, by the Dominion Public Weather Office at Vancouver, valid until midnight Tuesday:

Synopsis—The weather is settled and clear from California to Vancouver Island and far out over the Pacific Ocean. The only showery weather reported in the province is from the northern coastal areas. Temperatures will continue to follow a rising trend with maximums reaching the low 70s in the Vancouver area and the mid 80s in the valleys of the southern interior tomorrow.

Vancouver and vicinity, lower Fraser Valley, Straits of Georgia—Clear today and tomorrow. Light winds reaching westerly 15 in the afternoons. Slightly warmer with low tonight and high tomorrow at Vancouver airport 48 and 72. Abbotsford 40 and 75, Nanaimo 48 and 72.

West Coast Vancouver Island—Dense fog patches and low cloud banks along the coast this morning and again tomorrow morning otherwise clear. Northwest winds 15. Little change in temperature. Low tonight and high tomorrow at Estevan Point 48 and 58.

	Min.	Max.	Precip.
Halifax	48	74	
St. John's	39	54	.43
Montreal	64	80	
Toronto	66	89	
North Bay	68	88	
Port Arthur	55	77	.51
Kenora	48	67	
Winnipeg	36	74	
Brandon	40	64	.03
The Pas	41	59	
Regina	36	67	
Saskatoon	45	71	
Prince Albert	42	72	
N. Battleford	50	69	
Swift Current	44	65	
Medicine Hat	53	68	
Lethbridge	48	70	
Calgary	43	68	
Edmonton	43	70	
Penticton	43	77	
Vancouver	47	68	
Victoria	48	66	
Kimberley	42	75	
Crescent Valley	34	76	
Prince Rupert	46	57	.14
Prince George	35	63	
Seattle	42	73	
Portland	50	77	

Candidate Says Business Backing Coalition Campaign

The whole purpose of the C.C.F. is to provide a better life for the ordinary people, Harry Webber, C.C.F. candidate in Esquimalt, said Saturday night in addressing a meeting of Songhee Indians.

"The C.C.F.," he declared, "is not a group of individuals out to get something for themselves."

The speaker criticized the Coalition's election campaign, which, he claimed, is supported by big business.

Mrs. Patricia Luchinsky, C.C.F. candidate in Oak Bay, outlined to the meeting efforts of the C.C.F. to help native Indians.

She assured those present that should the C.C.F. take power, discrimination in awarding old age pensions would be abolished. At present, she observed, white persons get $50 a month pensions while Indians get only $8.

Mrs. A. P. Rayment, C.C.F. candidate in Victoria, dealt with Indian housing. Describing an Indian reserve at Sooke, she said: "I found the homes not fit to house dogs or any animals, and yet they are housing human beings."

"It is not because we haven't enough lumber and material to provide good homes," she said, "but because they don't belong to us."

Austin Albany was chairman.

Independent Withdraws

Withdrawal from the provincial election race of Walter U. Hornsby, Independent candidate in the Kamloops riding, was announced today. This leaves a straight battle between Sydney Smith of the Coalition, and Charles A. Thomas, C.C.F.

Unions Certified For Nine Groups

The Labor Relations Board today announced that unions had been certified as bargaining agents for nine groups of employees on Vancouver Island.

The certifications were:

Beverage Dispensers Union Local 513 (A.F.L.) for club stewards of the Naval Veterans Branch No. 42, Canadian Legion, B.E.S.L., 1417 Broad Street, Victoria.

Construction and General Laborers' Union Local 1093 (A.F.L.) for laborers employed by Commonwealth Construction Co. Ltd. at Victoria.

Port Alberni and Alberni Automotive Maintenance Workers Federal Union Local 345 (T.L.C.) for employees of F. E. Wauthier, Toms Brothers Ltd. and Ohs Bros. (W. E. Ohs and E. A. Ohs, partners), all at Port Alberni.

Brotherhood of Painters, Decorators and Paperhangers of America Local 1642 (A.F.L.) for painters employed by George B. Watson, Port Alberni.

International Woodworkers of America Local 1-80 (C.C.L.-C.I.O.) for employees of Oyster Bay Sawmills, employed in the planer mill adjacent to the sawmill at Oyster Bay, and for employees of Dawkin and Ownes employed in the sawmill at Brechin Point, Nanaimo.

Vancouver Island Drivers Division 234 of the Canadian Brotherhood of Railway Employees and Other Transport Workers (C.C.L.) truck drivers, swampers and warehousemen employed at Nanaimo by W. H. Malkin Co. Ltd.

Decision On Arena Ceiling; Theatre Group Encouraged

City Council's arena committee has decided to use powder-fired bolts to fix fibre-rock sheets to the ceiling of the Memorial Arena, and tenders for the job probably will be called Wednesday.

This was announced this afternoon by Acting Mayor Ed Williams, chairman of the committee, following a meeting with representatives of the Victoria Theatre Foundation, which hopes to use the arena starting July 25 for its Starlight Theatre shows.

The delegation from the Theatre Foundation had the support of service clubs, Chamber of Commerce and Publicity Bureau in a brief presented to the arena committee.

Read by Logan Mayhew, vice-president of the foundation, the brief called for immediate commencement of work on the ceiling, that at least two and possibly three shifts be worked and that a fixed time be allowed to complete the work.

"And this," the brief read, "should not exceed 10 days on a two-shift basis."

MORE OPTIMISTIC

After the meeting, held in camera, Warren Martin, of the foundation, said he felt more optimistic that the Starlight Theatre presentations would be given at the rink on the dates asked for several months ago—July 25 to 30 and Aug. 15 to 20.

Included in the delegation from the foundation were Hubert Wallace, president; Miss Sara Spencer and George Randall.

In his announcement of a decision on the method to be uesd to fix the ceiling sheets, Acting Mayor Williams said Charles T. Hamilton, the city's consulting engineer on the job, would be in Victoria Wednesday.

Mr. Hamilton was preparing specifications for the ceiling work which would be presented to the arena committee at a meeting scheduled for 10.30 Wednesday morning.

At the same time Acting Mayor Williams said he will interview personally contractors at work on the arena in an effort to speed completion.

"I am going to ask them to put on extra shifts if possible," he said.

"We will do everything humanly possible to make the arena available for the Theatre Foundation by July 25," the Acting Mayor added.

He and members of the arena committee favor allowing the foundation to stage its shows at the rink after the ceiling has been fixed, even though other construction might not be finished.

This question will be discussed at a City Council meeting next week.

10 DAYS TO GO

The arena committee has 10 days in which to determine whether the foundation will be able to use the arena on the desired dates.

In the brief read by Mr. Mayhew, it was stated that unless something could be done within 10 days, the foundation would have to cancel its 1949 shows.

"In our opinion this means there will be very little likelihood any other group in Victoria will ever try again to develop anything of this nature," the brief said.

It was pointed out that the foundation was asking for nothing but the use of the arena. It had been guaranteed to pay $2,500 for 12 nights' production. If there were sell-out crowds, the payment would be approximately four times this amount.

"While we admit the Theatre Foundation speaks as a group anxious to use the arena in a very short time," the brief stated. "We also feel strongly we speak on behalf of the citizens of the area who are staturated to a point of nausea with the endless delays (in building the arena) we hear and read so much about."

80,000 Latvians Sent Into Slavery, Refugees Allege

HALIFAX (BUP)—More than 80,000 Latvians were sent to Russian slave camps in an eight-day period last month, Ilamars Andrejsons, secretary of the Latvian Relief Association, said in Halifax today.

Andrejsons said his organization had detailed reports to prove his charge.

His fellow-countrymen were taken from their homes at short notice and their deportation enforced by three Soviet armored divisions, he said.

He added the information was garnered from letters smuggled from Latvia to the British Occupation Zone of Germany, and from German prisoners of war, held by Russia, who returned this month from construction work in Riga, the Latvian capital, and other large centres.

Andrejsons quoted one prisoner of war as saying: "In the night came soldiers of the political police . . . They knocked on the doors and told the people to get ready in half an hour to go far away."

Charge In Nfld.

ST. JOHN'S, Nfld. (CP)—Magistrate Hugh O'Neill today adjourned without decision hearings on four applications for arrest of Premier Joseph Smallwood on charges of alleged threats to voters in campaign speeches late last week.

W. J. Browne, who resigned as district court judge to contest the federal riding of St. John's West, asked for the warrants of arrest on behalf of four citizens in the south coast region of Ferryland.

Mr. Smallwood sai din a statement that "there are people who are ver yjealous of the cordial reception given me in the district."

Man Hurt, Damage $600 In Sidney Accident

Douglas Stevens of Sidney, a passenger, suffered fractured ribs and car damage was estimated at more than $600, when a car driven by Graham Smelser of Sidney, turned over on East Saanich Road Saturday night, B.C. Sidney police reported today.

Constables Joe Gibault and Dave Allen reported the Studebaker sedan was proceeding south on East Saanich Road, and at the foot of the Experimental Farm for an unexplained reason turned over. There were four passengers in the car.

Japs To Build Ships

TOKYO (Reuter) — Japan's shipbuilding industry has contracted to build 16 ships for Norway, Denmark and the Philippines, the shipping bureau announced today.

You Can Buy On Budget Terms
AT NO EXTRA COST
Malleks

ESQUIMALT
VOTE FOR FINLAND
The Choice of Voters in the Esquimalt Electoral District
POLLING DAY JUNE 15
CONSERVATIVE Supporting
COALITION
REMEMBER ONLY FINLAND CAN DEFEAT THE C.C.F.
TRANSPORTATION G 5617 and G 4756

IN ESQUIMALT IT'S FINLAND or SOCIALISM
Published by the Esquimalt Progressive Conservative Association

Telephone Beacon 5443

"Gaynor"
blue and white
brown and white
$13.95
"Gaynor"
Spectator Sorcery . . .
adding spice to your summer wardrobe . . .
your beloved strap spectator is sought after
white with blue or brown . . . fitting
companion to your every summer ensemble.
Ingledew's
749 Yates Street
when you think of fine shoes

Moving - Packing
Shipping - Storage
Shipments Prepared for All Points of the Globe
"It Costs No More to Use the Best"
STOCKER'S SECURITY STORAGE LTD.
Affiliated with
Stocker's Transfer COMPANY LTD.
PACKING PHONE
STORAGE B 1025
MOVING G 8181

Bright Beauty in Gleaming
CHROME
Dinette Sets
There's a wonderful choice on our mezzanine, each set with extension table and four upholstered matching chairs. New designs and the choice in color to match your home. Table tops are of the new, high-lustre, indestructable plastic finish.
from $78.00

Standard FURNITURE
DENNYS OF VICTORIA
RIGHT THROUGH—YATES TO VIEW

Victoria Daily Times

Established 1884

Published Every Afternoon Except Sunday by Times Printing and Publishing Company Limited
Victoria, B.C.

Member of the Canadian Press Ltd.

The Canadian Press is exclusively entitled to the use for republication of all news dispatches credited to it or to the Associated Press in this paper and also the local news published therein.

Member of Audit Bureau of Circulation

SUBSCRIPTION RATES: City Delivery, $1 per month. By mail (exclusive of city)—Canada, Great Britain and United States. $9 per annum; elsewhere $1.50 per month. One year in advance, $8; six months in advance, $4; three months in advance, $3; less than three months 75c per month.

THE ISSUE IS CLEAR

OUT OF THE WELTER OF WORDS which is a concomitant of every election campaign, one or two issues emerge with startling clarity as polling day in British Columbia approaches:

In the first place, the voters of this province are confronted with two main proposals upon the determination of which will depend, to a very large extent, the form and substance of government in this highly-favored section of the Dominion of Canada for the next four or five years.

One of these proposals is that the electors in all the 48 ridings endorse and support at the polls those candidates who have pledged themselves, without equivocation or mental reservation of any kind, to further in every way possible the Coalition system of provincial administration. This is the proposal which bespeaks political and economic stability—the preservation of that way of life which has contributed so much to human progress in this part of the world. Implicit in its significance, moreover, are those basic freedoms with which all democratic people are thoroughly familiar.

The other proposal is that our people permit the Winches and the Gargraves to lead them up the "garden path" into the Socialistic house of dreams to sample the C.C.F. brand of political philosophy. But we suggest—to drop the metaphor—that our adult population is in no mood at this stage to consider seriously the appeals of a party which has set its heart and mind on the destruction of free enterprise and the enthronement in this province of an administrative plan differing little from that which holds sway in those countries where governments are the masters, not the servants, of the electors.

In the second place, some consideration should be given by the voters to the cases of those candidates who, justifiably or unjustifiably, have chosen to break with their branch of the Coalition and are appealing for support as independents. None questions their sincerity; but their role on Wednesday is that of vote splitting—that is to say, they are actually helping the C.C.F. What purpose, then, are they serving beyond the self-advertisement of their peeves?

Another set of candidates trying to attract the attention of the electorate is that sailing under the banner of the Union of Electors. This fancy name for Social Crediters is of eastern Canadian origin. Those appealing for votes under its aegis, of course, are the offspring of the original Aberhartian hot-gospellers for $25 a month to everybody.

Though we doubt whether any of these aspirants for parliamentary honors understand, or could explain, the original theory as expounded by Major Douglas, their inherent right to mix their own concept of personal service with a vague abstraction will be challenged by none. The fact that one former Liberal and one former Conservative have apparently seen the Aberhartian light is beside the question. They, too, belong to the vote splitters.

As we have said in these columns before, then, the fight on Wednesday is preponderantly one between a combination of provincial Liberals and provincial Progressive Conservatives, working as a Coalition, on the one hand, and members of the Co-operative Commonwealth Federation, led by anti-free enterprisers such as father and son Winch, on the other.

The final question, therefore, is: Do the people of British Columbia desire to place the conduct of their affairs in the hands of the neo-Communists, or do they prefer to retain an administration which stands for free enterprise and the full liberty of the subject?

We are fully convinced our people, if they get out and vote, will give the Johnson-Anscomb Coalition a resounding majority, not only in their own personal interests, but also in the interests of the future political and economic stability of this province of British Columbia.

TWO HUNDRED YEARS

OUR PACIFIC COAST COMMUNITY IS a very recent settlement when seen in the perspective of history. Our roots go back little more than a century. Fir seedlings which started growing before the white man came are still alive today as comparatively young trees. This "last frontier" section of the earth is still largely that—historically speaking, we have only just arrived. It is often forgotten, therefore, that there are parts of Canada which can point to a birthday a century or two ahead of ours—places which had already been settled communities one hundred years or more before our site was even located.

The point is given concrete effect by the news that St. Paul's Church in Halifax will celebrate its 200th anniversary on June 21. The building represents the first Cathedral o. the Anglican church to be erected in the British Empire outside of Great Britain. It also marks the scene of the first confirmation and the first ordination to be held by the Church in Canada, and it provided the first garrison chapel of the British Army in what was later to become the senior Dominion. A burial was the first ceremony to be entered on the records; it took place on the day of the founding of the city and the church. A baptism followed a few days later and a marriage the next month. Such a historic building should be of interest to Canadians everywhere, representing as it does an important foundation stone in the structure of civilization that succeeding generations have erected. There will be general congratulations for the Halifax congregation on their day of celebration.

TRIBUTE TO B.C.

TRIBUTE TO THE BRITISH COLUMBIA Coalition government's action in giving further citizenship rights to native Indians is contained in a recent editorial in the Toronto Daily Star, which expresses the hope that "B.C.'s example in extending the franchise to Canada's aborigines will soon be followed by the federal and other provincial governments". With that sentiment we are in complete agreement.

For too many years the Indians and other racial minorities have been placed in a position which can only have caused resentment and must have fostered an inferiority complex among many people in a country which prides itself on its fairness and its desire to extend equality to all. From a practical point of view, moreover, the price of discrimination is too high. A group which is not accorded the privileges of full citizenship can make only a partial contribution to the country. Its abilities, circumscribed by restrictions, become a wasting asset.

Too few Canadians have had the opportunity of understanding the virtues of their own Indians. They have known them only remotely as the Redmen of juvenile wild-west literature, the storied characters of a somewhat stilted school book Canadian history, or the unreal creations of Hollywood moving pictures. That assessment is not good enough. It is time we became better acquainted with our Indians through closer assimilation—and we as Canadians can achieve that by giving them the privileges we claim for ourselves, including the right to vote.

COME TO GRIPS WITH IT

THE COMMENT OF ONE OF THE FORtunate veterans who at long last was able to move his family out of temporary accommodation and into a suitable home last week should be given careful consideration by city and municipal authorities. "I wish," said this man who fought overseas for Canada, "that the people who oppose (Central Mortgage) housing would take a look at the housing situation. Maybe it would be a good thing if they were forced to live in those shacks for a while."

Those persons in Victoria, Saanich and Oak Bay who have been unduly concerned with financial and theoretical considerations, who have leaned over backwards to avoid a very slight imposition on veterans already well housed through their own efforts, but who neglect the very obvious debt the local community owes to men who were promised the best of everything when they donned the uniform, should, indeed, "take a look at the housing situation."

Few aldermen or councillors would long remain complacent living in such conditions, even if the cure did involve the possibility of a slight financial loss through pegging tax rates on the new housing at their present levels for five years. We are not faced with theoretical fancies or idle imaginings. We are faced with a very real and serious housing problem. Let us not wait 50 years until the ideal, perfect solution turns up. Let us take the best available solution now, and get on with the job.

CANCEROUS GROWTH

ONE OF THE INEXPLICABLE THINGS about life on the North American continent is the complacency with which the people in some sections permit the actions of hooded mobs which kill and injure persons and destroy property. We read in the weekend dispatches that "hooded and robed men" beat and intimidated a lone woman in her home in Birmingham, Ala., on Friday night, and that a large gang of similarly arrayed hoodlums terrorized a cafe owner in a nearby town, leaving him with a warning that he would have to keep negroes "down." Both the victims were white.

The gangster activities of such groups—and the sordid story of the Ku Klux Klan provide many instances—are a blot on the record of any nation. It is not surprising that certain men and women of low moral tone and vicious tendencies can be found to take part in these disgusting performances against white or colored citizens. But the wonder is that the great body of the population does not stamp out the cancerous social growth without delay. Canada itself is not entirely free of similar tendencies—the recent persecution of a religious sect in a Maritimes community was a case in point—but such incidents, when they occur in this country, provoke a public outcry that proves they are foreign to our mode of living. They are not taken cynically or as a matter of course. No community or nation which tolerates such activities can claim complete civic or national health.

NOTES

It's hard to sell the gent who has been fleeced in a flim-flam game on the brotherhood of man.

Ohio is to try rubber paved highways. The motorist will now be able to hit the pedestrian on the rebound.

A gentleman will not cheat a red light or stop sign, according to Emily Post. Especially if he thinks a traffic cop is looking.

Matter Of Fact

By JOSEPH ALSOP from Washington

THE SOVIET DEPRESSION

EVEN ALTHOUGH business is growing worse in the United States, and Britain and the other Marshall plan countries are running into new economic difficulties, there is at least one consolation. The signs suggest that the Soviet sphere of the world is also suffering from economic lumbago, particularly in the satellite area in Europe.

In fact this is believed to have been the cause of a rather acute political crisis in Czechoslovakia, only few weeks ago. And from the Kremlin's viewpoint, this is particularly grave, since Czech industry has been relied upon, in all Soviet economic planning, to contribute heavily toward meeting the industrial deficiencies in the rest of the Soviet sphere.

IN BRIEF, AT THE time of the Communist coup d'etat at Prague, the Czechs had the highest standard of living in Europe; their industrial potential had actually been increased by the German occupiers; and they possessed large foreign exchange reserves, both in cash and credits. Since the Communists took over, however, the living standard has declined sharply. The reserves of foreign exchange have been exhausted. And the lack of cash to pay for goods abroad has produced a severe raw material shortage, which in turn is seriously impeding industrial output.

The problem evidently became a bitter issue between the two wings of the Czech Communist party—the more moderate and experienced group comprising such men as President Gottwald and Foreign Minister Klementis; and the 100 per cent Muscovites like Slansky, the foreign relations "expert" of the party, Geminder, and the hysterial Information Minister Kopecky.

AT ANY RATE, such high feeling arose that the Kremlin's Czech specialist who supervised the Prague coup d'etat, the Deputy Minister of Foreign Affairs, Zorine, had to hurry to Prague to straighten matters out.

According to report, sharp recriminations were exchanged. The Gottwald-Klementis faction is even said to have gone so far as to bewail Stalin's command that Czechoslovakia stay out of the Marshall plan, which was real heresy. It is still disputed whether they were so impractical as to suggest that Czechoslovakia might join the Marshall plan at this late date. At any rate, Zorine had a grim report to make when he got home.

THIS INCIDENT was part of a larger pattern of course. The economic difficulties of the Soviet zone of Germany, the reports of resistance to land collectivization in Poland and Hungary as well as Czechoslovakia, the complaints of poor labor productivity at the recent Congress of the Czech Communist Party, all fit into the pattern in various ways. The truth seems to be that the heavy burden imposed by Soviet re-armament, plus the effects of political isolation, plus the barrier of the American export controls, are taking a heavy toll. It is particularly interesting that U.S. export controls are regarded as the most serious of all these unfavorable factors. The United States is carrying on rather successful economic warfare without knowing it herself.

THESE FACTS, in turn, are being used to explain the surprise that almost all the officials specializing in Russian affairs have been given by the behavior of Andrei Vishinsky at the Paris Council of Foreign Minister's meeting. What was almost universally expected of Vishinsky was a tremendous propaganda offensive centering around German unity and the end of the German occupation. Nothing of the sort has developed, and nothing of the sort is any longer feared.

Accordingly, recent Soviet tactics are now being interrupted by some prognosticators as mainly aimed to prepare for a truce on the economic front of the cold war.

IT IS KNOWN that Mikoyan, the former Soviet Minister of Foreign Trade and economic specialist of the Politburo, thought Molotov was wrong in the first instance to walk out on the Marshall plan and take the satellites with him. Those are steps that cannot be retraced. But the signs suggest that the European satellites, at least, are going to be turned loose from almost all political restraints, and authorized to obtain what they need from the west by any means open to them. Actually, however, this is likely to do little good.

If this interpretation is correct, the same thing is happening on the economic as on the strategic front. Militarily, both the Soviet Union and the west are rearming, and the great question of the future is which side will fall behind in the rearmament race, and how far.

ECONOMICALLY, BOTH are running into severe difficulties, and the big future question mark is which side will experience the worst trouble, and how serious the political effects of this economic trouble will prove to be.

An atmosphere of complacency is growing up, because the Kremlin is not growling its loudest at the moment. But if the two foregoing questions for the future are seriously pondered, it will be seen that the complacency has no present foundation.

(Copyright, 1949, New York Herald Tribune Inc.

There is a good saying that when a new book appears, one should always read an old one. As an author, I cannot recommend too strict an adherence to that. — Winston Churchill, urging study of the classics.

Problems Of Multiple Progression

Their Craftsmanship Lives On

BBC London Letter

BIRMINGHAM is the second largest city in Britain and the home of some 1,500 different trades. Birmingham was originally a manor and not a town and so had no irksome industrial restrictions such as were imposed by so many guilds in the Middle Ages.

CRAFTSMEN ENCOURAGED

Craftsmen were free to exhibit and sell their goods there unhindered and this encouraged men of enterprise and ambition to go to Birmingham to set up for themselves. Many of the old established businesses in the city today are composed of shops which nestle under the wing of large modern factories.

A typical Birmingham business was featured in a BBC program called "Master Gunsmith." This took listeners through the workshops of a firm established in 1829, and told them exactly how a sporting gun is made, a protracted and complicated job, with 15 major processes and 33 subsidiary ones.

A man is measured for his gun, which is made to his exact specifications, and his handmade weapon will last his lifetime and, provided he takes good care of it, can be passed on to his son.

Gun making cannot be done in a hurry and every gunsmith is a craftman who takes intense pride in his job. When one slow and careful process after another has been completed the gun will have taken some 12 months to make and will cost the buyer several hundred pounds.

ON THE JOB

Gunsmiths stick to the job and many of the men working for this firm are over 50, and the one who makes the wooden stocks is 83.

Whilst men in modern factories work with micrometers for exact measurements these craftsmen use a little paraffin lamp and cover their work with thick black smoke. The gun parts are then clamped together, any slightly high bit shows bright and is at once smoothed away to ensure a perfect fit.

Listeners heard of the boring of the barrels—by which a nine-pound piece of steel is reduced to one and a half pounds—their straightening and proving, the jointing and the locking of the gun, the making of its "furniture"—to the layman the trigger and its surrounds—the fine chequering on the stock which prevents it slipping in the hand, the engraving of the steelwork, and finally its hardening, when it is immersed in charcoal and other ingredients, baked in an oven and finally plunged in running water, emerging a fine blue in tone.

LABOR OF LOVE

The secret of the efficiency and beauty of these guns is that every process in their making is a labor of love, done by British workmen who have an intense pride in their old and complicated craft.

The Wisdom Of Enthusiasm

By JOSEPH L. RUTLEDGE

THOSE WHO see an ultimate heaven on earth in government determination and official direction must often be puzzled as they check their beliefs against the larger wisdom of experience. This thought was pointed by a story in the Toronto Globe and Mail of a few days ago, telling of the struggles of one John Faster to set himself up in the business of his choice.

DESERVED WELL

John Foster was a veteran of two World Wars and deserved well of his country. Seemingly, he did not ask too much of it. All he wanted was to start a small restaurant in Oakville, Ontario. It was only when reviewed by official eyes that this seemingly reasonable idea became unreasonable.

The Wartime Prices and Trade Board, for instance, knew that he couldn't succeed. Hadn't their experts surveyed the ground and decided that no more restaurants were needed in Oakville? So, of their kindness, and in his own best interest, they refused him permission to operate.

Then "Veteran' Affairs" stepped in. They reasoned, patiently and reasonably, that John Foster had never been in the restaurant business. It needed "know-how" they urged, and John Foster didn't have it. Again, in the kindest of spirits, they held up the veteran's credits and gratuities until he should come up with a practical idea.

HE HAD FOUGHT

But with two wars behind him, John Foster, who perhaps, didn't know much about catering, did know something about fighting. He had fought for freedom, and freedom, to his mind, included the right to make his own mistakes.

So he fought for that too, and he got his veteran friends to fight with him. They made a distressing disturbance.

As is often the case, government agents, who are only distantly responsible to arguments, are very responsive to noise. Under the impact of these noisy protests, both D.V.A. and the Prices Board reversed their decision, washed their hands of the matter and left John Foster to fry in his own restaurant gravy.

That was five years ago. But the records show that he didn't fry.

The experts had overlooked one thing. A man with his heart in his work may succeed in the face of some pretty dark forebodings. John Foster did. Not only did his restaurant succeed, but he made it three times larger, and it still succeeded. In a town more than amply served with restaurants—so the Food Board had proved—John Foster could still average 500 customers a day.

LET THEM TRY

Officialdom may be very wise, but it does not follow that wisdom will die with it. Perhaps it will survive if the John Fosters, who have ideas and enthusiasms, are permitted to put them to work.

Monday Is Regret

New York Times

Sunday in the spring is good. Sunday's air is clear and warm, carrying a gentle invitation from the woods and river, from the path, the walk, the garden. Sunday morning is the time to turn the earth, or to set out upon it, briskly. Sunday morning is the time for the rowboat in the park, with deep, even eddies forming behind the oars. Sunday is the time for the picnic lunch, and the building of a fireplace from stones which do not then seem heavy. Sunday is the time for a 10-mile walk over hills, for fishing, for handball, for baseball in the yard. Sunday coaxes and flatters and suggests that another mile, another half hour, another stone, will do no harm. But Sunday hires the piper, who waits in the wings for Monday. He has his hat in hand and a sneer upon his face and a fiddle with a rheumatic bow. He wants his pay and gets it. Growing old is any Monday morning in the spring. Monday in the spring is regret. Monday in the spring is proof again that if the world does not move forward, time does. Growing old is any Monday morning in the spring.

Faith In Canada

Windsor Star

These are days when many young graduates, diplomas in hand, are stepping out into the world, and finding it a little less receptive than they had hoped. This may be particularly true of Canada, since too little effort is expended here to show our young people the opportunities that await them at home.

For those who may be doubtful or unaware of what their country offers them, Rt. Hon. C. D. Howe's remarks to the engineering graduates of McGill University may be commended.

The Minister of Trade and Commerce admits life has been good to him. Yet he told the McGill graduates he would gladly trade all he has won "for the opportunity that is yours—to start on the road of adventure and service with 1949 scientific equipment."

Mr. Howe came to Canada from the United States as a 22-year-old engineering graduate, and made his way by his own efforts. His remarks indicate that if the same course were reopened to him he would follow it again, and more eagerly than before.

GLOBAL SURVEY

By DeWITT MACKENZIE
Associated Press News Analyst

EDUCATIONAL developments sometimes get lost in the shuffle of world events but one shouldn't overlook the importance of the positive stand taken by 20 of America's outstanding educationists regarding the teaching about Communism in United States schools.

These educationists—who include Gen. Dwight Eisenhower, President of Columbia University, and Dr. James B. Conant, president of Harvard, have given in effect this verdict:

The principles of Communism should be taught—but not advocated — in United States schools. Communists should be barred from the teaching profession.

These views were contained in a report prepared by an educational commission appointed by the National Education Association and the American Association of School Administrators. The purpose of the commission was to study teaching changes which might be advisable in view of political tensions.

TRUMAN QUESTIONED

When President Truman was questioned about this report at his Washington press conference he said he figured the educationists know their field the best. However, he did say he thinks that young minds should not be taught by people who advocate the overthrow of the government of the United States.

The point is, of course, that a teacher can impart information objectively about Communism, or any other ism, without advocating it.

The report states the case like this:

"Young citizens should have an opportunity to learn about the principles and practices of totalitarianism, including those represented by the Soviet Union and by the Communist party in the United States. The study should be accurate and objective, and should make use of basic official documents. Teaching about Communism or any other form of dictatorship does not mean advocacy of these doctrines. Such advocacy should not be permitted in American schools."

This doesn't mean that one has to rush willy-nilly into the teaching of ideologies. The consensus of educationists seems to be that it must be carried out methodically and under supervision. No teacher who isn't thoroughly familiar with the subject should he permitted to try to explain it. The greatest danger lies in ignorance.

CLIPPED at RANDOM

AN OMEN

Exchange

Out in Prince Albert, Sask., they've started giving showers for the bridegroom-elect, as well. Don't raise your hopes too high, though, boys. It's not all fancy underwear and nylon socks. One Bud Pechey received, among other items, a lawn mower, a hint of things to come.

WHAT'S THE USE?

Dr. A. J. Marshall in the B.B.C. London Letter

"And if anybody ever asks you what 'use' is a particular piece of information which has been discovered for discovery's sake, remember the reply of Faraday to a lady who asked him what was the use of electromagnetism: 'Madam,' said Faraday, 'what is the use of a new-born baby?' "

TOO FAR OUT

Montreal Gazette

Outdoor sports have long been recognized for their value from a standpoint of health, in cultivating a sound code of conduct in life generally, and in broadening the outlook of the participants. But it now develops, from a disturbingly unforseen episode in the course of a baseball game at Plymouth, Mass., that sports can be carried just a little too far outdoors and can provide an outlook which may be regarded (under the circumstances) as somewhat too broadening.

In the course of a softball game on the recreation field of the Plymouth jail, one of the sports-loving prisoners hit a home run which sent the ball over the wall of the jail yard. One of the guards, with demonstrably undue confidence in the code of conduct of the players or perhaps just absent-mindedly, opened a gate to go out and retrieve the ball. Four inmates promptly scuttled out the open gate and took to their heels.

With the bases loaded, an out-of-the-park hit can often send four men home—but not in the sense in which the four Plymouth prisoners applied it.

"TIMBERLANE"

(South of Cordova Bay)

See Our Sign

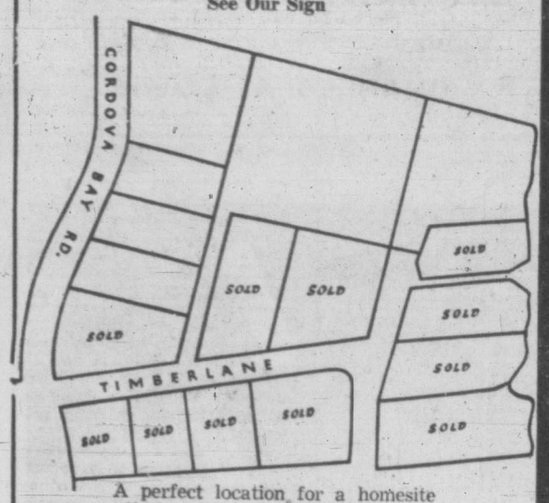

A perfect location for a homesite offering everything including access to private beach. Choose your lot now without delay . . . Reasonable Prices.

Evenings: Mr. H. M. Hall, Alb. 118M

PEMBERTON HOLMES Ltd.

1002 GOVERNMENT ST. G 8124

A FLOWER FOR LIBERAL VICTOR—Smile of victory lights face of Premier Angus L. Macdonald of Nova Scotia after his party was swept back into power in provincial elections, winning 27 of the 37 seats in the House. Mrs. Macdonald is seen placing a flower in the lapel of his coat. (SNS Photo)

THE RIGHT ROOF

TO BUY TODAY!

A THOUSAND TOMORROWS WILL PROVE IT!

This is the weather to re-roof . . . don't delay . . . do it today!

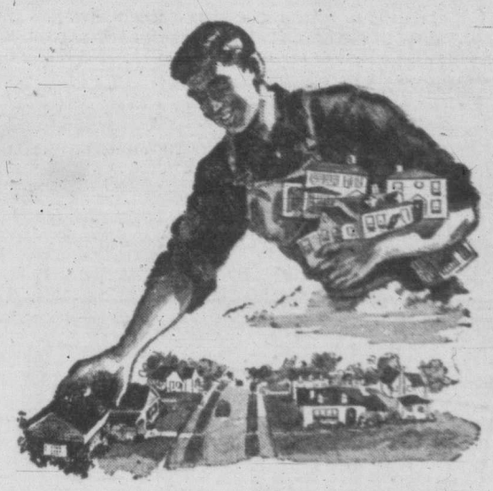

GET A FREE ESTIMATE NOW!

WE GUARANTEE MATERIAL AND WORKMANSHIP

J. N. (JOCK) FINDLAY and his expert applicators have 25 years' roofing experience to guide you.

B.C. ROOFERS AND AGENCIES

715 VIEW STREET

Phones: E 6822 - B 3119 Night G 6894

Twenty Youths In Winnipeg Charged With Series Of Thefts

WINNIPEG (CP)—A round-up of suspects after investigation of a wave of break-ins and thefts in west-end Winnipeg raised to 20 the number of juveniles in custody at the week-end.

City police said the boys, members of two gangs, are believed to have been responsible for a large number of shop and house break-ins and thefts from parked cars along downtown Portage, Broadway, Ellice and Sargent Avenues.

All those arrested are between 12 and 16 years of age, and all came from homes in the same general area.

One official said statements made by some of the boys indicated intense rivalry between the gangs which had on one occasion caused "hijacking" of one gang's loot by the other.

"The statements read like a fairy tale," the police officer said.

One report mentioned a gun used in the "hijacking," which was carried out at Omand's Creek, near Wolseley Avenue. The statement said one gang had arranged for the sale of same of its loot, hidden near the creek, to the other gang.

It alleged that while arrangements were being completed, a boy stepped from the bushes with a gun and made the others hand over the stolen goods.

Aluminum Workers Strike At Kingston

KINGSTON, Ont. (CP)—Picket lines were thrown across entrances to the Aluminum Company of Canada plant here Sunday night in response to a strike call.

Don R. Montgomery, organizer for the United Steelworkers of America (C.I.O.), said 1,100 workers are affected by a strike vote taken to enforce demands for a wage increase of 15 cents an hour.

Basic starting wage at the plant is 80 cents an hour. The company offered to raise the basic wage to 90 cents, but proposed to eliminate a spread of five cents an hour between wages of starting employees and of those who have worked six weeks.

Other union demands include the dues checkoff system, eight statutory holidays with pay instead of four, and a shift bonus of 7½ cents an hour instead of five cents.

Howe Scores Some Of P.C. Candidates

COLLINGWOOD, Ont. (CP)—Trade Minister Howe charged in a political address here Saturday night that some of the Progressive Conservative candidates in Quebec "are the type that we put in internment camps in the war years."

He said George Drew, Progressive Conservative leader, "is hungry for blood and has resorted to every device he can."

Of Mr. Drew's charges concerning the sale of Montreal's Canadair aircraft plant, Mr. Howe said "Mr. Drew chose his time and place in my own constitucency, to launch his charges. I can do the same—and it might be in the Carleton riding."

(Mr. Drek made the charges at Fort William, in Mr. Howe's home riding at Port Arthur. Mr. Drew's riding is Carleton, in the Ottawa district.).

Thousands Attend Reopening Of The Nut House

Thousands of Victoria and district residents visited the Nut House during its reopening day, last Saturday. After a major job of enlargening and renovation, the Nut House reopened with a complete selection of the famous "Debrett" Chocolates . . . hand rolled and prepared in British Columbia's famous chocolate house. "Debretts" have been British Columbia's favorite for many years.

The same popular line of nuts and popcorn will be available in the new store, and the larger store will make it possible to serve clients quicker, thus avoiding the line-ups for delicious nuts so prevalent in the past.

Much wider than formerly, the store is spic and span throughout, and for cleanliness cannot be surpassed anywhere in the city.

The space formerly occupied by the beauty parlor will be used for storage, ovens and offices, making the Nut House the largest store of its kind in Victoria.

Fifty prizes will be given away Saturday, June 18, including a mantel radio, twin set lamps, boxes of chocolates and 45 other attractive gifts. The public is invited to call in at the store and place their name in a box. It is not necessary to buy anything. Miss Lorraine Miller will manage the store, and all of the girls will give you your purchase free if they fail to smile. ***

A type of cane for the blind has a wheel that acts as an eye, and enables the blind to feel the difference between grass or sidewalk or other surfaces.

HEARING-AID USERS HERE IT IS AT LAST!

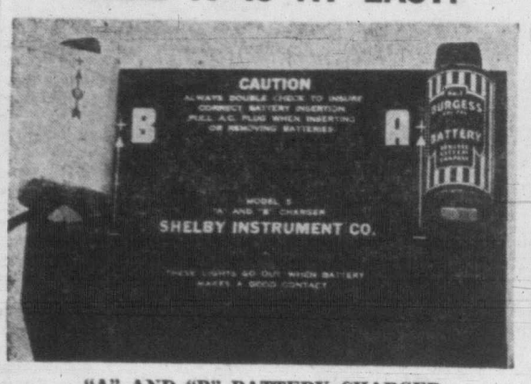

"A" AND "B" BATTERY CHARGER

Suitable for All One and Two-Piece Hearing Aids

Unconditionally guaranteed to increase performance of your batteries or your money refunded.

Costs less than 5c a month to use and will increase the life of the batteries from four to ten times.

Write or Call and See How You Can Save

R. O. MUNSON & COMPANY

206 Kresge Building, Victoria, B.C. E 2436

Safeway brings the low prices right into your neighborhood. The values listed below are typical of those you'll find on every shelf, in every section of the store. Note that they are brands you know and like — the RIGHT price on every item. So shop at the saving headquarters in this community . . . shop to advantage at Safeway.

★ SWIFT'S PREM 12-oz. tin 44c ★

★ BURNS' CHEESE Spreadeasy or Golden Loaf, 8-oz. pkg. 27c ★

★ CANADIAN HONEY 1-lb. carton 19c ★

★ SOCKEYE SALMON Paramount, 7¾-oz. tin 39c ★

Fresh Local TOMATOES No. 1 Hothouse lb. 32c

Fresh Local CABBAGE Firm heads lb. 7c

Fresh Local SPINACH Tender, crisp 2 lbs. 15c

★ ROUND STEAK or Roast, Blue Brand beef lb. 65c ★

★ PORK CHOPS Large or rib end lb. 57c ★

★ ENGLISH BRAWN Sliced ½ lb. 20c ★

★ SIDE BACON Chef's Pride, by the piece lb. 59c ★

★ SOLE FILLETS Fresh, Cello. wrapped lb. 35c ★

Prices Effective June 14 and 15

Be sure . . . shop SAFEWAY

We reserve the right to limit quantities.

CANADA SAFEWAY LIMITED

PROPERTY FOR SALE

Subject to the approval of the Minister of Municipal Affairs under the Victoria City Debt Refunding Acts 1937 and 1944.

Offers will be received up until 12 o'clock noon on June 16th, 1949, for the purchase "as is" of the following described City-owned property, the highest or any offer not necessarily accepted:

"Two-story Brick Building (old Fire Hall) at the Northeast corner of Duchess Street and Leighton Road, situate on Lots 27 and 28, Section 76, Plan 270, Victoria District."

N.B.—Mark sealed envelope offer for above; 10% of offer submitted must be enclosed.

For full particulars apply to:

CITY LANDS DEPARTMENT,
City Hall, Victoria, B.C.

June 10th, 1949.

Here's News About
MODEL PLANE FLYING

We've long been noted for the most complete stock of model flying needs to be found on Vancouver Island, and now here's a new shipment of motors ready for the many contests that lay ahead.

K.B. INFANT TORPEDO—World's smallest S. production made Glow-Plug engine $11.00

ANDERSON BABY SPITFIRE— Only 2-inches high, but what power. Only $11.00

O.K. CUB— Uses standard Glow-Plug $8.50

NEW McCOY "SPORTSMAN 29"—The latest Glow-Plug Motor of a famous range $10.75

Your Headquarters for All Model Flying Accessories

TAP MODELS & HOBBIES
780 FORT ST.
E 5903

BAPCO PURE PAINT

Your home deserves the best! You will get extra beauty, extra durability and extra satisfaction from Bapco Pure Paint, and that means real economy.

A wide range of beautiful, lasting colors.

Gallon	Quart	½ Pint
$6.50	$1.95	60c

SHINGOLEEN

The time-tested old reliable that gives new life and lasting beauty to old or new roofs, shingle side walls and rough lumber or fences.

Red, Brown or Black, gallon ..... $3.50 Greens, gallon .. $4.20

BAPCO PORCH PAINT

Give your porch and steps a new lease on life with hard-wearing and lasting weatherproof Bapco Porch Paint.

Per gal., $6.50 Per qt. $2.00

A Complete Line of Brushes, Step Ladders, Extension Ladders and Extension Planks, Spray Equipment

For Larger Jobs — See Your Painter

Daily Delivery
PAINT SUPPLY CO. LTD.
719 Yates St. Phone 8-3114
"The Satin-Glo Store"

Only Three Passages For Travelers In Adriatic-Baltic East-West Line

By SYDNEY BROOKES

PRAGUE, Czechoslovakia (Reuter)—Four years after the war, guns cover some 800 miles of the frontier between east and west, from the Adriatic to the Baltic.

Through the long barrier, built by the wartime Allies, there are only three passages.

One, from Helmstedt to Berlin, has been reopened, although some think only tentatively, by the Russians. Another, itself the scene of a "little blockade," leads from Bavaria into Czechoslovakia. The third, hampered by many restrictions, goes through occupied Vienna towards the closely-watched borders of Hungary and Slovakia.

Restricted trade follows other routes. But only these three gaps exist for the passage of people attempting to go about their normal business in an abnormal Europe.

CLASH OF IDEAS

A tour revealed that it is marked not only by arms kept at the ready, but also by a clash of ideas, hatreds, jealousies and prejudices.

In the south, Marshal Tito's Yugoslavs look with equal suspicion on people from both the east and west.

Russian troops, well trained and maintained and apparently indoctrinated in contempt for the "western imperialist warmongers," form an armed barrier across Austria from Hungary to the Czech border.

Czech sentries, armed, accompanied by police dogs and supported by aircraft, cover the only area not directly controlled by Russia between the Baltic and Yugoslavia.

From Bavaria to the Baltic, enclosing Berlin and the northern approaches to Bohemia and Poland, the Russian line of guns and rifles continues northward.

Part of the tour was made before the lifting of the Berlin blockade May 12. The second half, made in some expectation of a lessening of hostility, brought the discovery that all was as it had been. The guns were still pointed east and west.

The barrels of tommyguns shone through the rainy darkness of the night of May 12 as Russian guards turned this correspondent back from the Berlin autobahn at Hof, on the Border of Saxony. The Berlin blockade was lifted—but only at the single crossing point from the British zone of Germany at Helmstedt.

Everywhere else, empty roads ran east into a no-man's-land and stopped at sentry posts manned by border patrols.

Not Yet Christian Nation, Says Coldwell

VANCOUVER (CP)—M. J. Coldwell, national leader of the C.C.F., said here Sunday night Canada can not be called a Christian nation until all vestiges of racial, religious and economic discrimination have been wiped out.

Mr. Coldwell was addressing the weekly Sunday forum at St. John's United Church.

He said: "If we would call ourselves Christians, we must do everything possible to eliminate anything savoring of discrimination."

He urged the church to take a more active interest in politics, but not to the extent of combating communism.

In uniting with anti-Communist elements, Mr. Coldwell said, the church would eventually undergo destruction.

LOOK
AT YOUR TREES . . . NOW

Leaf Rollers, Aphis, Oak Loopers, All Fruits and Deciduous Trees
DON'T WAIT TILL DESTROYED
Power Spraying Exterminates Them — Lawns Deweeded

CALL
CHARLES A. COWIE
B 1676 Evenings—B 2065

Pearson Appeals To Electors To Vote

NANAIMO—"Vote as you see fit, but by all means vote."

This was the appeal to electors of Nanaimo-The Islands constituency made Saturday night by Provincial Secretary and Health and Welfare Minister George S. Pearson.

"All persons should consider it a positive obligation to cast a ballot," he said. "Any man or woman eligible to vote and able to vote, but who does not vote, has no right to protest the actions of the representative for the district nor has he any right to protest the form of government elected or the actions of the government."

Mr. Pearson said he was appealing for support on his past record and the record of the Coalition government during the last eight years.

"One thing is sometimes overlooked," he said. "In judging the value of a government, one should examine the way it administers the law. There may be splendid laws upon the statutes of a country, but it is the way those laws are enforced which gives a country good or bad government."

800 Boy Scouts Met At Brandon

BRANDON, Man. (CP)—Eight hundred United States and Canadian Boy Scouts broke camp and started home today after holding their three-day international Boy Scout camporee here.

A half-mile long torch parade weaving through the main streets of Brandon provided a colorful climax Sunday night. Torches for the parade were fashioned by the 650 American Scouts from bordering states. They were presented to the Canadian Scouts as mementoes of the occasion.

A highlight of the camporee came Saturday night when Jack Dempsey, former world heavyweight boxing champion, visited the camp site and went from tent to tent and talked with the boys.

At the court of honor, 361 U.S. Scouts received awards ranging from the tenderfoot badge to the life Scout badge. Canadian awards included one district commissioner's warrant, 13 training certificates to Scouts and Cubmaster, two King Scout badges and four other scouting awards.

COMMUNISM AND THE C.C.F.

"... Socialism ... the first, or lower phase of communism"
—JOSEPH STALIN
(P. 386 "Leninism")

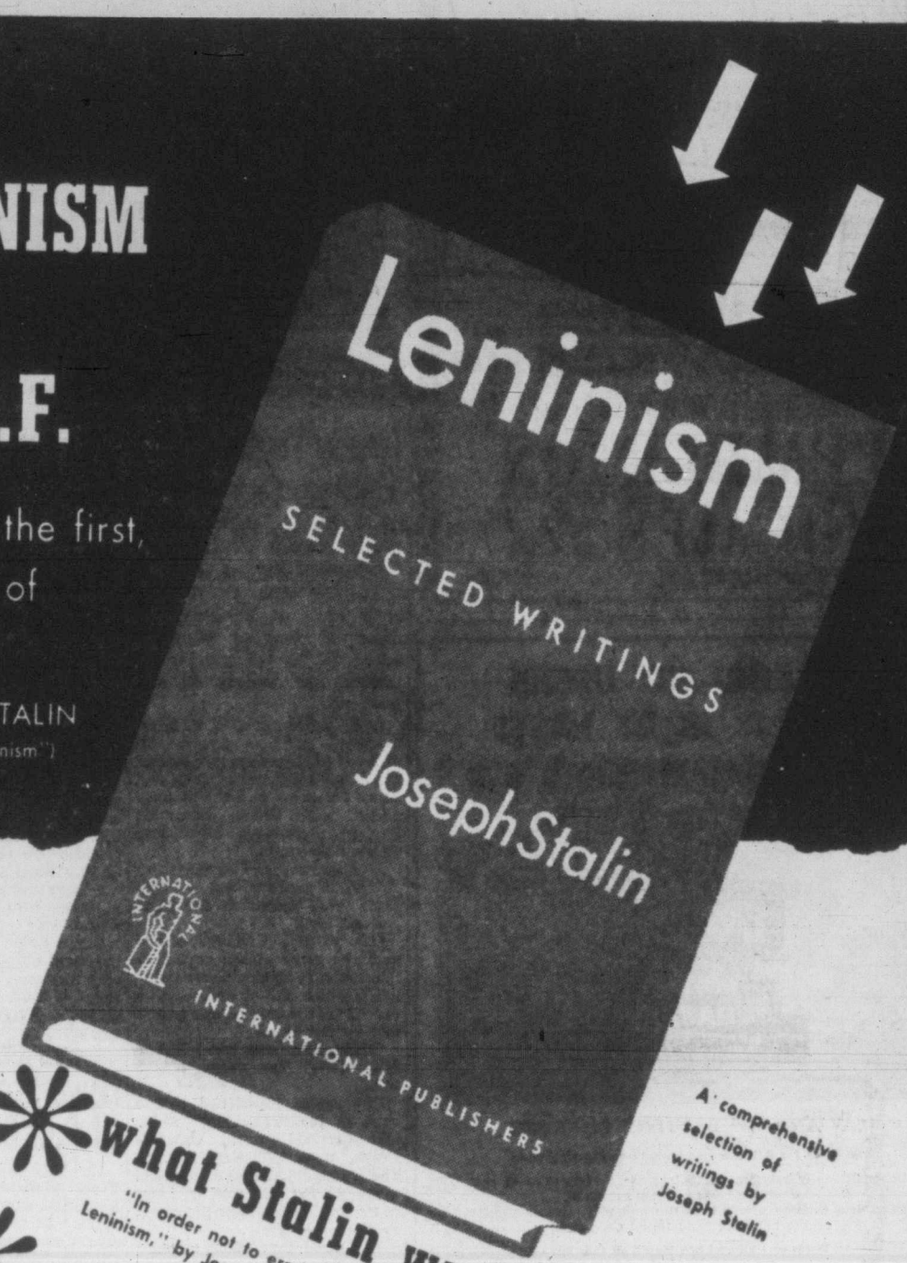

A comprehensive selection of writings by Joseph Stalin

*** what Stalin wrote...**
"In order not to err in policy, one must be a revolutionary, not a reformist." — P. 412, Leninism," by Joseph Stalin.

*** what Winch said**
"We must make it quite clear that we are not a reform party but we are a militant and revolutionary party and intend to be a militant and revolutionary government." — Speaking at 10th Annual Convention of C.C.F. quoted in Vancouver Province April 17, 1943.

*** what the C.C.F. did...**
The C.C.F. Provincial council in British Columbia in November, 1948 supported the Moscow party line against Canada's stand on the North Atlantic Pact by a vote of 38 to 2. This policy was confirmed by the C.C.F. convention in April.

*** what Tim Buck said...**
"We shall do everything in our power to further united action with the C.C.F."—From pamphlet, "Keep Canada Independent. . . . "Elect a C.C.F. government."—Radio address in Vancouver March. 13, 1948.

Published by the B. C. Coalition Organization

KEEP COMMUNISM AND STALIN OUT OF CANADA—VOTE FOR FREEDOM UNDER THE COALITION

RETURN COALITION

VICTORIA CITY
COALITION H.Q.
1316 Government St.

SECRETARY'S OFFICE	E 2733	Ward 2	G 0563
	G 1178	Ward 3	G 0561
INFORMATION	B 3180	Ward 4	G 0562
E. M. WHYTE	B 5128	Ward 5	B 4286
Ward 1	G 0564	Campaign Manager	B 4270

A SPLIT VOTE IS A VOTE FOR SOCIALISM

Vote the Straight Ticket

HODGES - PROUDFOOT - STRAITH

FOR TRANSPORTATION ON ELECTION DAY CALL

B 2732 B 2100 G 4100
E 7154 B 2631 G 8136

St. Laurent Back In Fight As Federal Election Campaign In Last Two Weeks

By CANADIAN PRESS STAFF WRITER

The campaign for Canada's political battle of the year—the June 27 general election—today moved into its final two-week stretch.

Across the country, candidates for the 62 Commons seats at stake in the voting filed their official nomination papers this afternoon and made their deposits of $200 each.

Prime Minister St. Laurent, put to the sidelines last week by an attack of laryngitis, back to the hustings, campaigning in sections of Quebec and Ontario.

This morning Mr. St. Laurent who has spent the last five days at his home on Grand Allee, addressed a public meeting at Longueuil, Que., and during the day visited Ville Jacques Cartier, St. Lambert, and Laprairie.

Tuesday, the Prime Minister will speak at Berthierville, Que., in the morning, in Joliette in the afternoon, and at three public meetings in Montreal Tuesday night.

Wednesday, Mr. St. Laurent will go into Ontario.

P.C. LEADER SPEAKS

George Drew, Progressive Conservative leader, in a Saturday night speech at North Bay, Ont., defended his party's stand on collective security and said there never had been any question that it was behind an Atlantic union.

He termed it a "despicable lie" to say that he ever has opposed family allowances. As Premier of Ontario he had taken the position that social security measures should be administrated by the provinces. That practice now was being followed.

He said that if the federal government had accepted his suggestions in the 1945-46 Dominion-Provincial Conference, there now would be enough hospital space and trained personnel in Canada to meet the needs of a social security program.

PROPOSAL FOR BENEFITS

M. J. Coldwell, C.C.F. leader, touring British Columbia, told a rally in Vancouver that a C.C.F. government would plug the gaps in the government's unemployment insurance legislation.

"We shall see that out-of-town benefits are available to all who are out of a job through no fault of their own—whether they be sick, permanently unemployed or seasonally unemployed," he said.

He added that the C.C.F. policy which he termed one designed to maintain full employment in Canada, was equally fundamental in its approach. The C.C.F. believed that only under a planned economy could full employment be maintained.

Mr. Coldwell contended that the Liberal government is unprepared for unemployment and has no plan to alleviate such a situation. If the current trend continues, he saidi, there will be 1,00,000 unemployed in Canada within five years.

ST. LAURENT SINCERE

Resources Minister Gibson said at Hamilton that the opposition campaigns were "crumbling because the statements of their leaders are not holding up in the light of truth, justice and good taste." Mr. St. Laurent was demonstrating "integrity, stability and sincerity which has endeared him to Canadians from coast to coast."

At St. Benoit, Que., Welfare Minister Paul Sauve of Quebec's Union Nationale government said the federal campaign was nothing more than a continuation of the fight for provincial autonomy. He spoke in support of Georges Heon, chief Progressive Conservative organizer in Quebec and candidate in the new riding of Argenteuil-Deux Montagnes.

Jobs Of Guards At Dockyard Said Highly Competitive

"A government job with its security is getting to be like a valuable diamond," is the way Carl Fallas of the zone council of the Canadian Legion here, today described what he considered one of the major factors in the current differences between the Canadian Corps of Commissionaires and civil service security guards over who should guard H.M.C. Dockyard at Esquimalt.

"It is a shame that one group of veterans should have to fight another over jobs like that — but the way it appears to me to be shaping up, the security of a government job is making those jobs highly competitive," Mr. Fallas commented.

He added that he had received information that the Department of National Defence has given its assurance that the commissionaires will not permanently replace the present security guard.

A Canadian Legion spokesman said the Department of Veterans' Affairs has been informed by the former organization that it will look with disfavor on any move to replace one group of veterans with another, especially if the replacing group would receive less pay than the other.

BONE-DRY MILLWOOD
PER CORD..... $8.75
SEMI-DRY, PER CORD.... $8.00
IMMEDIATE DELIVERY
BIG LOADS
EMPIRE WOOD CO.
2625 PLEASANT ST.
Phone B 2424 or E 8525

S. McMillan
POSTERS/ DISPLAY CARDS LETTERING
DESIGNS/ STENCILS/ & ART WORK
1218 BROAD ST. PHONE E. 5333

SPECIAL DEMONSTRATION
for
FARMERS and **GARDENERS**

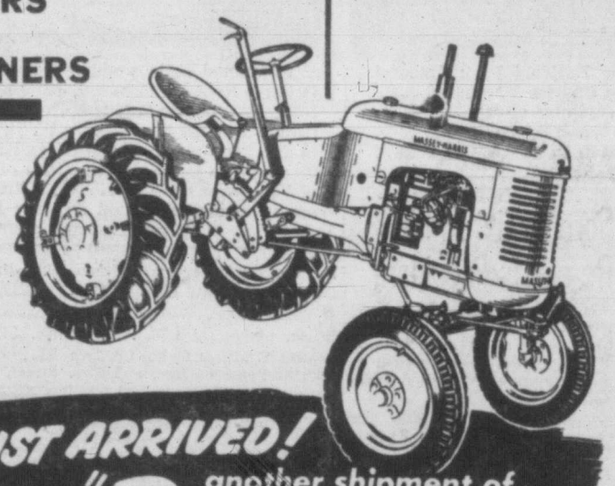

JUST ARRIVED! another shipment of...
MASSEY HARRIS "Pony" TRACTORS

THURS. JUNE 16
2 P.M.
THE
F. BURDGE FARM
(Old Rithet Place)
North Quadra, Royal Oak
Near Glanford Ave.

SEE THEM IN ACTION...

The new Pony Tractors ... better, faster, more economical. With all mounted implements also the new No. 22 Tractor with hydraulic lift and goble disc. No. 30 Tractor with super six hydraulic front-end loader.

SCOTT & PEDEN
506 CORMORANT STREET. Opp. E. & N. Depot G 7181

Fumes In Well Cause Of Death

THORNHILL, Man. (CP)—A 24-year-old farm worker, J. Ralph McGregor, was asphyxiated Saturday and two other men—father and son—were overcome by gas fumes while trying to rescue the victim from the bottom of a newly-dug, 40-foot well at the Doney farm five miles northwest of here.

George Doney, 65, owner of the farm 13 miles northwest of Morden in south-central Manitoba, and his son, Frank, 28, were overcome by fumes.

James Lumgair, a neighboring farmer, brought the three up from the well. Mr. McGregor failed to revive. Mr. Doney and his son are reported in "fairly good" condition.

It was reported that dynamite was used to blast some rock in the well Friday night. Shortly after Mr. McGregor had gone down to resume digging Saturday, he called for help and was pulled up, but lost consciousness at the mouth of the well and plummeted down 40 feet.

Mr. Doney Sr. then attempted to recover the gas victim, but was himself overcome and trapped. Frank Doney was forced to abandon rescue attempts when he, too, fell victim to the fumes.

Mr. Lumgair finally brought the two trapped men to the surface, and they were shortly revived.

Thieves Get $100 Worth Of Tobacco

Thieves who broke into the grocery store and adjoining shoe repair shop at 810-12 Catherine Street during the week-end stole $100 worth of merchandise and $15.75 in cash, city detectives reported today.

From the grocery store operated by A. L. Haywood, the thieves took $100 worth of cigarettes and tobacco. The money was taken from a counter drawer in the next door shoe repair shop.

Police said entry was gained by forcing the bars from a rear window. The thieves took the precaution of obliterating their footprints under the window with a rake.

BRENTWOOD RESIDENTS
Hear Mr. H. W. Davey, K.C.

SAANICH COALITION
727 PANDORA AVE.
VICTORIA
PHONES

Wards 1 and 3	B 4623
Ward 2	G 2022
Ward 4	G 6711
Ward 5	G 0520
Ward 6	G 0529
Ward 7	G 8712
Sidney	311

Transportation Manager G 0528
Major S. Henson, Campaign Manager G 0527

Tonight at the Women's Institute Hall, Brentwood, at 8 o'clock, Mr. H. W. Davey will speak on behalf of Arthur Ash, candidate for re-election to the Coalition Government. Mr. Maurice Aikens, president of the Progressive Conservative Association of Saanich, will be in the chair and candidate Ash will also speak.

VOTE WEDNESDAY for ARTHUR ASH and COALITION

Published by Coalition Committee

A GREAT CLEARANCE of BEDROOM SUITES
ONE WEEK ONLY

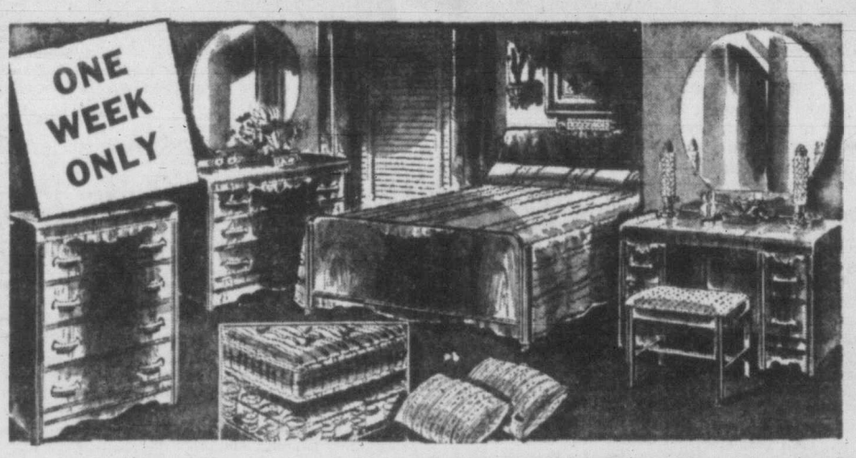

SAVINGS OF 30.00 TO 100.00
On Over 50 Good Quality Suites

These include Walnut, Mahogany, Limed Oak, Maple, Bleached Mahogany, etc., in modern and period designs. A real opportunity to save.

- EASY TERMS ARRANGED
- THREE MONTHS FREE STORAGE (if required)

- 4-PIECE SUITE IN WALNUT ... A large suite with attractive oval mirror. Regular 297.50 for 229.50
- 4-PIECE BIRD'S-EYE MAPLE SUITE ... Beautiful finish. Regular 224.00 for 179.50
- 5-PIECE GIBBARD MAHOGANY SUITE ... (Includes Night Table). Regular 395.00 for 325.00
- 5-PIECE TWIN POSTER SUITE ... A large suite and best quality. In mahogany. Regular 395.00 for 295.00
- 5-PIECE MAPLE SUITE ... A real good buy, includes Night Table. Regular 295.00 for 229.50
- 5-PIECE TWIN WALNUT SUITE ... Modern with waterfall design. Regular 237.00 for 199.00
- 4-PIECE SUITE IN BLEACHED OAK ... Something different and attractive, too. Regular 219.00 for 185.00
- 4-PIECE WALNUT SUITE ... Triple-mirror vanity. Regular 183.50 for 159.50
- 4-PIECE SUITE IN WALNUT ... (A large suite for the money). Regular 167.50 for 139.50
- 4-PIECE SUITE ... In attractive natural shade. Regular 135.00 for 109.50
- 4-PIECE SUITE ... (Large square mirror). Regular 129.00 for 99.00
- 4-PIECE SUITE ... (Eastern hardwood). Regular 119.00 for 89.00
- 3-PIECE SUITE ... (Walnut veneer). Regular 139.50 for 119.00
- 3-PIECE SUITE ... (Eastern hardwood). Regular 99.50 for 85.00

—EXTRA SPECIAL —
A High-grade LIMED OAK SUITE ... 5 Pieces (Includes 3-drawer Night Stand). Regular 325.00 for 249.00

Odd Pieces at Clearance Prices

- 6 WALNUT-FINISHED CHIFFONIERS. Regular 31.50 for 23.50
- 4 WALNUT VENEER DRESSERS With plate-glass mirrors. Regular 46.50 for 37.00
- 2 WALNUT VENEER DRESSERS Regular 59.00 for 47.00
- 12 ODD WALNUT BEDS (All sizes) 25.00 to 37.00

Home Furniture Co.
825 FORT STREET PHONE B 5138

June Wedding Procession

Elizabeth Bette MacKay and her groom, PO. George Fredrick Kinch, R.C.N., son of Mrs. E. Kinch, 519 Craigflower Road, leave St. Paul's Naval and Garrison Church, Esquimalt, following their marriage. The bride, granddaughter of Mrs. B. Cowan, 916 Collinson Street, was attended by her aunt, Mrs. Hugh Cowan, and best man was John Lapham.—(Photo by Joncas)

Mrs. James Vernon Milburn chose gleaming white moire for her bridal gown. The bride, pictured above, is the former Miss Alice Ruth Tourtellotte, youngest daughter of Mr. and Mrs. G. W. Tourtellotte, 507 Harbinger Avenue, and her husband's parents are Mr. and Mrs. V. T. Milburn, 2381 Hamiota Street.

A honeymoon at Yellowstone National Park followed Miss Betty Ellis' marriage to Charles V. Stubbs, 1007 Collinson Street. The bride, daughter of Mrs. Philip P. Ellis, 200 King George Terrace, and the late Philip Ellis, and groom will make their home in the city on return. —(Photo by Joncas)

A traditional satin wedding gown was worn by Miss Orleane Roberta Paterson, daughter of Mr. and Mrs. Robert Alexander Paterson, Robertson Road, and granddaughter of the late Thomas W. Taylor, former member in the Manitoba Legislature, and Mrs. Taylor, for her marriage to Howard Irving, son of Mrs. James Jeffrey of Vancouver and the late Mr. Jeffrey. The young couple are motoring in Oregon on their honeymoon.—(Photo by Leonard Holmes)

First Woman Doctor, Now 85, At Convention

SASKATOON (CP)—Dr. Elizabeth Matheson, first woman to practice medicine in the Northwest Territories, is one of 30 women doctors here this week attending the convention of the Canadian Medical Association.

Now 83 and retired, Dr. Matheson spends her time visiting her seven children, scattered from Texas to Toronto. Last year she received an honorary degree in medicine from the University of Toronto, exactly 50 years after her graduation.

With her husband, a missionary, she operated a small mission hospital at Onion Lake, 200 miles northeast of Saskatoon for 20 years. After his death she became assistant medical supervisor for Winnipeg public schools, a post she held for 23 years before her retirement in 1941.

Dr. Matheson today attended an interdenominational church service honoring the 25th anniversary of the Federation of Medical Women. The service also was attended by delegates to the British Commonwealth Medical Conference and by the executive of the C.M.A.

For stability and security—vote Anscomb. ***

Grandson Of Late Premier Married In Ottawa Ceremony

The lovely formal summer wedding in St. James United Church, Ottawa, Saturday afternoon, attended by 200 guests, occasioned wide interest, particularly in this city and in Vancouver, where the groom and his family are well known.

Principals were Helen Katherine Mary Holmes, daughter of Mr. and Mrs. Stuart J. Holmes, Ottawa, and John Robb Tolmie Andrews, son of Mr. and Mrs. Leonard Robb Andrews, Vancouver, and grandson of the late Hon. Dr. S. F. Tolmie, Premier of British Columbia and the late Mrs. Tolmie. Mr. Andrews, a forest engineer graduate at University of Toronto, and a member of Kappa Alpha Society, is well known here, having spent much of his early life at "Cloverdale" with his grandfather.

The bride, a graduate of McGill University, was given in marriage by her father, in the ceremony performed by Rev. Robert W. McLauchlin.

Chantilly lace over frost white net with underskirt of creamy satin created her courturier gown. The fitted bodice had full-length sleeves and the high neckline was finished with tiny Peter Pan collar.

A tulle illusion veil held to the head with a narrow satin band, rippled over the full circular train of her bouffant skirt. The bouquet was a cascade of white roses and stephanotis.

In attendance were the bride's sister, Miss Lois Holmes, in orchid tulle, and Miss Judith Rowe, who wore an identical gown in primrose.

Their bouffant skirts were posed over taffeta, the diaphanous tulle billowing into semblance of demi-trains. Tiny shirred bodices were veiled in off-shoulder fichus.

Both maids carried nosegays of yellow roses and violets, and the same color note appeared in their floral bandeau headdresses.

Arthur Walroth was best man. Ushers were Denis Ross, Charles Burrows, and Dr. Grover Lightford.

A reception followed at Lansdowne, Ottawa. Dr. L. B. Nuttall, uncle of the bride, from Prescott, Ont., proposed the toast.

The newlyweds are motoring through the Laurentians on honeymoon, the bride traveling in an original gold gabardine suit, navy hat and accessories and corsage bouquet of gardenias.

Mr. and Mrs. Andrews will make their home in Ottawa.

The Gordon Ewings On Southern Trip

Saturday afternoon newlyweds, Ruth Marjorie Turner and Gordon Ewing, are off on a honeymoon motor trip to California.

Rev. Moir A. J. Waters read the marriage service in First United Church, at 2.30. The bride is the daughter of Mrs. Alma E. Turner, 2206 Sayward Avenue, and the late Charles H. Turner, and the groom, the son of Mr. and Mrs. Joseph A. Ewing, 2754 Fifth Street.

Capt. G. A. Laird gave his niece in marriage. Her wedding suit was powder blue gabardine, accented with navy blue straw hat trimmed with blush pink roses, navy accessories and mauve orchid en corsage. For the wedding trip she added a matching topcoat and navy handbag to her ensemble.

A light rust-toned gabardine suit, brown accessories, and brown and white straw hat were worn by Miss Muriel Turner, honor maid for her sister. Miss Turner's corsage bouquet was of Talisman roses and Picardy gladioli.

Kenneth Boulter assumed duties of best man, and Arthur Lees and Fred Turner, the bride's brother, were ushers. Mrs. Roberto Wood presided at the organ and played "Because" while the couple signed the register.

A reception followed in the Y.W.C.A. clubroom. There the main table was decorated with sweetpeas in silver vases and centred with a three-tier cake topped with rosebuds.

Toast to the bride was given by Fred Cross, and Miss Marilyn Tucker, cousin of the bride, played piano selections.

Victoria West — The regular meeting of Victoria West P.-T.A. will be held in the school auditorium tonight at 8 p.m. Installation of officers will take place and a short musical program has been arranged. Refreshments will be served.

Personal Notes

Dr. and Mrs. J. B. Munro, Vancouver Street, had as their guests last week, their son and daughter-in-law, Mr. and Mrs. G. E. Munro of Parksville, and Mr. and Mrs. Tom Walton of Olds., Alta.

Lt.-Cmdr. J. D. Laurie and Mrs. Laurie and their guest, Miss Noel Read of Salcombe, Devon, Eng., have returned to Victoria following a month's vacation spent at Banff. Miss Read will spend the summer with Lt.-Cmdr. and Mrs. Laurie at their home on Linkleas Avenue.

Friends from Vancouver who crossed to this city to attend the marriage of Miss Ruth Turner and Mr. Gordon Ewing Saturday afternoon included Mrs. L. MacLeod, Mrs. J. Turner, Mrs. L. H. Turner, Miss Lois Turner, Mrs. H. McPhee, and Mrs. C. Greenwood. Mr. and Mrs. N. Pattison of New Westminster were also here for the occasion.

Among the many guests from out-of-town here for the marriage Saturday evening of Miss Patricia Smith and Mr. John Hettie, were Mr. and Mrs. L. S. Norton and Miss Marjorie Norton, Los Angeles, Miss D. Danields, Vancouver; Mr. and Mrs. D. W. Smith, Franklin River, B.C.; Mrs. S. R. Jackson and Miss Adele Harrigin, Mrs. H. P. Elworthy, Vancouver.

Miss Evelyn Mallett, whose marriage to Mr. K. W. Middleton will take place on June 25, was the honor guest when Mrs. Percy Boorman and Mrs. Ross Sturgeon were hostesses at a miscellaneous shower. Miss Mallett entered the room to the strains of the wedding march, and was presented with a corsage bouquet of pink carnations. Her mother, Mrs. M. Mallett, and Mrs. F. W. Middleton, mother of the groom-elect, also received corsage bouquets. Invited were Mesdames D. L. Gilbert, T. Price, R. Knapp, W. Jennings, F. Jennings, K. Jennings, H. Westlake, A. Norsworthy, H. Tibbitt, J. Ritz and Miss S. Lundy. During the evening guests enjoyed games.

Gifts for bride-elect Miss Mollie Kayll were attached to satin streamers cascading from the masts of a ship, in compliment to the groom-elect, Mr. Arthur James Davey, when a bridal shower was held at the home of Mr. and Mrs. David Hunter, 3131 Somerset Avenue. Hostesses were Mrs. D. Hunter and Mrs. James Armstrong, cousin and aunt of the groom-elect. The honor guest, her mother, Mrs. H. W. Kayll, and Mrs. J. Davey, mother of the groom-elect, were presented with corsage bouquets. Presiding at the tea table were Mrs. C. Rippingale and Mrs. P. A. Stock. Others present were Mesdames W. Chadwick, W. Turgoose, W. Shepherd, R. Myers, E. Edwards, L. Noakes, and Miss Betty Hindle and Miss Grace Hunter.

Colwood Women's Institute, Wednesday at 2.30, Colwood Hall . . . Luxton and Happy Valley Women's Institute, Tuesday at 8 p.m.

Soroptimist Club Re-elects President

Mrs. A. M. Robertson was re-elected president of the Soroptimist Club of Greater Victoria, at the annual meeting held in the clubrooms, Williams Building, last week.

Other officers are Miss Ella Walker, first vice-president; Miss Olive Heritage, second vice-president; Miss Clarice Gray, corresponding secretary; Miss Nell Jones, recording secretary; Miss Marion Storey, treasurer; Mesdames Sarah Clarke, Ruth Greenslade and Ann Pearson, directors.

Miss Nell Jones was named to represent the club at the regional conference of Soroptimist Clubs in Vancouver this month.

It was announced that a sum of $70 was realized at a recent rummage sale.

Mrs. Grace Wilkinson was welcomed as a new member.

Engagements

Mr. D. L. Stewart of 521 Verne Terrace wishes to announce the engagement of his only daughter, Margaret Helen Sigurdson, to Mr. James Johnstone, only son of Mr. and Mrs. J. Johnstone, 942 Kings Road. The wedding will take place at 8 p.m., Friday, July 8, 1949, Rev. D. L. Gordon officiating.

Ladies' Guild, St. George's Church, Cadboro Bay, garden tea, at home of Mrs. D. McKeand, 2570 Arbutus Road, Wednesday at 2 p.m. Home cooking, apron sale, games. In aid of building fund.

Canadian Daughters' League business meeting, Business and Professional Women's clubrooms, Tuesday at 8 p.m. . . . Royal Roads Chapter, I.O.D.E., Wednesday at 8 p.m. at headquarters.

. . . Annual dinner party, Junior Catholic Women's League, Windermere Hotel, 716 Courtney Street, tonight at 6.30. . . . St. David's Women's Guild, Cordova Bay, at home of Rev. and Mrs. C. B. Price, 1391 Victoria Avenue, Tuesday at 2.30 p.m. . . . Ladies' Auxiliary, Pro Patria Branch No. 31, Canadian Legion, B.E.S.L., clubrooms, 625 Courtney Street, Tuesday at 7.45 p.m.

Florence Clough Dance Academy Presents
STARS OF '49
ROYAL THEATRE, JUNE 20, 8 P.M.
Sponsored by Florence Nightingale Chapter, I.O.D.E.
Tickets on sale at Fletcher's Music Store and Hudson's Bay Company.
Box Office open at Royal Theatre, June 17 at 10 a.m.
Under distinguished patronage of His Honor Lieutenant-Governor C. A. Banks and Mrs. Banks and His Worship Mayor P. E. George and Mrs. George

"The Prettiest Sun Dresses!"
With boleros or capes to match . . . white butcher linen . . . pastels with fancy embroidered hem interest . . . some with inserts of eyelet. Two-piece dresses . . . and one-piece summer frocks, too, from 17.95
• Gay cotton print Sun Dresses with shirred elastic waist to bare shoulder top. With bolero. 2.98 and 4.98
• Gay skirts, shirred elastic top 2.25
Jean Burns
1211 DOUGLAS

BABY GIFTS
In silver plate and sterling—
MUGS . . . SPOONS . . . KNIFE, FORK AND SPOON SETS . . . LOCKETS . . . RINGS . . . PORRINGERS . . . some priced as low as 50¢
F. W. Francis LTD.
1210 DOUGLAS

SUN DRESSES
with Boleros
FROM 15.95
Mary Constance
784 FORT

TERVO'S
SHORTS! SLACKS! SLACK SUITS!
1429 DOUGLAS

Victoria's British Fashion Centre
IMPORTED
Ladies' Suits Coats
SCOTCH SWEATERS
English 3-Ply Knitting Wool
Piccadilly Shoppe
The Corner, 1017 Government and Fort
G 7332
Listen to Piccadilly Parade, 12.15 Daily (Except Sunday) Over CJVI

SHIRTS 18c
BEAUTIFULLY LAUNDERED
SPOTLESS STORES
Two Day Service—3c Add

Summer Special!

Tasty alone . . . delicious with berries! Little Dipper Cake Mix makes the perfect Short-cake.

COME IN TO Scurrahs For a Style-Right Summer Wardrobe
Another Shipment of
SUMMER DRESSES
Including jerseys, linens, cotton prints, ginghams and shantungs.
8.95 to 39.95
BLAZERS 15.95 and 19.95
Sports Blouses in jersey and sharkskin 4.98
White Shortie Coats in English fleece 29.95
SLACKS Gabardines, checks and plaids. 14.95 to 24.50
SKIRTS Authentic tartans 13.95 to 15.95
Lightweight SUITS From 27.50
Pure Angora Berets 2.25 and 4.98
SCARFS Paisley patterns in pure silk (a yard square) 3.50
VISITORS to VICTORIA are cordially invited to visit our store and leisurely inspect our fine stock of quality imported ladies' wear.
2 IMPORTANT SPECIALS
HAND-WOVEN PLAID COATS. Regular 55.00 and 65.00 35.00
DRESSES A large group of better dresses, including prints. Regular 17.95 to 55.00 10.00, 15.00, 20.00 AND UP
Scurrahs
728 YATES STREET

FATHER'S DAY, JUNE 19th

GIVE HIM A FINE

Pen and Pencil Set

by

SHEAFFER

PARKER

WATERMAN

ROSE'S LTD.

★ EASY TERMS IF DESIRED ★ JEWELLERS 1317 DOUGLAS

NOW YOU CAN AFFORD TO

HEAR

PRE-INVENTORY CLEARANCE

OF BETTER QUALITY

HEARING AIDS

Hale "22" (One-Unit) ------- Reg. $155.00 ----- $ 97.50

Hale "30" (One-Unit) ------- Reg. $165.00 ----- $107.50

Hale "Special" (Very tiny) --- Reg. $155.00 ----- $ 97.50

Whichever model you choose you will know that you have selected a hearing aid comparable to any hearing instrument made — and at about half the cost.

PLEASE NOTE: Due to the limited number of instruments available on this offer we do recommend that you arrange your appointment early—to avoid disappointment.

An Appointment Places You Under No Obligation

Telephone Empire 8034

HALE HEARING LTD.

404 JONES BLDG.

Newlyweds Return From Island Trip

Nuptial vows were exchanged by Ruth Margaret Stone, daughter of Eric Stone, Kimberley, and Lawrence John Kahler, H.M.C.S. Rockcliffe, Esquimalt, son of Mr. and Mrs. Charles Kahler, Swift Current, on May 28, in Bishop's Palace, St. Andrew's Cathedral. Father Johnston officiated.

The couple motor up-island on their honeymoon and are now making their home at 1319 Camosun Street.

For the occasion, the bride chose a powder blue dressmaker suit, with accessories in white, and corsage bouquet of red roses and lily of the valley. She added a cherry red topcoat to her ensemble for traveling.

Miss Anne Alder, as sole attendant, wore a grey pin stripe suit, navy blue accessories, and corsage bouquet of pink rosebuds.

Harvey Moir was best man.

A reception was held at 1319 Camosun Street, where rooms were decorated with bright summer flowers. G. Blackmore proposed the toast. Among guests was Miss E. McKim, aunt of the bride, from Pitt Meadows, B.C.

A surprise party was held at the home of Mrs. L. Thompson, Yates Street, for Miss M. Wilson, who will be married shortly. The table was covered with a crocheted cloth centred with a bowl of roses. Mrs. H. Johnston, Mrs. D. Bowers and Mrs. E. Simpson assisted the hostesses, and Mrs. W. Jordan presented gifts and corsage bouquet to the bride-to-be. Mrs. J. Wilson, mother of the honor guest, also received a corsage bouquet. Guests were Mesdames D. Quaintance, D. Pearce, N. O'Neil, Peden, A. Salway, Morris, E. Baron, E. Cave, C. Edward, Salmon, Irwin, Dobson, A. Gonnason, I. Coltman, Macdonald, V. Wright, Cottingham, M. Miller, P. Blackburn, H. Loat, E. Browning, A. Passmore, M. Taylor, Bainbridge, E. Hamilton, Lamb, Gollob, W. Sands, B. Silsby, Hynes, M. Silver, F. Robertson, A. Greig, Treble, and Misses M. Toni, N. Halko and Johnson.

Pat Smith Dons Bridal Satin For Marriage To John Heggie

Chantilly lace gave added beauty to the traditional white satin bridal gown worn by dark-haired Patricia Rose Smith, when she exchanged vows, Saturday at 8 in St. John's Church, with John Gordon Heggie.

The daughter of Mr. and Mrs. A. Warren Smith, 872 Cowper Avenue, and son of Mr. and Mrs. R. M. Heggie, 958 Madison Avenue, repeated their vows before Rev. George Biddle.

Peonies, delphiniums, sweetheart roses, and white tulle marking guest pews formed the decor. Wedding music was played by organist Frederic Chubb.

A circlet of orange blossoms held the embroidered net veil, misting full length, over the wedding dress made with net yoke in off-shoulder effect and outlined with folds of satin on the fitted bodice. Sleeves were in lily point mode, and the satin and lace skirt ended in a slight train. A pearl necklace was her only jewelry, and deep red roses were intermingled with swainsona in her bouquet.

In attendance as honor matron, was the bride's sister, Mrs. F. E. Gray. Her turquoise taffeta gown was outlined with folds of material on the low neckline. The gored skirt was frilled in apron-effect forming a bustle in the back. She wore a bandeau of fresh flowers.

Miss Eva-Lind Hunter, bridesmaid, wore a gown of similar color and material, but with net yoke, scalloped bodice and full skirt.

Niece of the bride, Leslie Anne Gray, was frocked in pale pink dotted Swiss, the frilled neckline and hem edged in lace. Her bandeau was of fresh flowers and she carried a Colonial bouquet.

Claud Heggie, of Prince George was best man for his brother. Ushers were Donald Smith and Daryl Anderson.

Oak Bay Beach Hotel was the scene of the reception. Toast was proposed by Norman L. Maynard. The three-tier cake, topped with sweetheart rosebuds, and encircled in white tulle and rosebuds, was cut by the young couple.

For the motoring trip to Banff, the bride wore a sea foam green gabardine suit, smart with accessories in burnt almond and white topcoat. Yellow roses were in her corsage bouquet.

Mr. and Mrs. Heggie will live in Quesnel Apartments.

Colorful Bouquets, Gowns Mark Early Summer Wedding

Attractive gowns worn by the quartette in attendance on Miss Pearl Catherine Glenn when she became the bride of William Ernest Edmunds were as bright and gay as the fragrant blossoms in their bouquets.

Rev. J. L. W. McLean officiated at the ceremony held in St. Andrew's Presbyterian Church, Saturday at 8.

The bride, given in marriage by her father, is the daughter of Mr. and Mrs. J. E. Glenn, 676 Island Highway, Langford, and her groom's parents are Mr. and Mrs. E. Edmunds, 2871 Heath Drive.

A profusion of full-blown roses created the setting for the bride, whose gown of ice blue satin was enriched with yoke and collar of Chantilly lace. Styled with classic simplicity, the dress featured a full train, and slim sleeves pointed over the wrists.

Red roses and stephanotis were arranged in her cascade bouquet, and as her only jewelry she wore a wrist watch, gift of the groom.

American beauty toned velvet created the gown of honor matron Mrs. G. H. Ham, sister of the bride. Her picture hat and mitts were in matching hues, and her all-white bouquet was of carnations and roses.

Identical gowns of palest of yellow organdy, with picture hats in matching material were worn by senior attendants, Miss Jean Beaton and Mrs. Helen Court. Both carried arm sprays of mauve stocks.

Flower girl was Barbara Ann Glenn, young sister of the bride, whose frock was of white sheer. She wore fresh flowers in her hair and carried yellow marguerites in a dainty basket.

Best man was William D. Robinson, and Bob Glenn, brother of the bride, and Dave McColl, were ushers.

Langford Community Hall was the scene of the reception, where mothers of the couple assisted in receiving guests. Mrs. Glenn chose a light suit of navy moire, and Mrs. Edmunds wore a grey tailored gabardine suit.

Pink, white and mauve streamers decorated the hall, and the three-tier cake, flanked by pink tapers, centred the refreshment table.

Dave Anderson of Vancouver proposed the toast.

The young couple are motoring to Seaside, Oregon, and on return will live at 1001 North Park Street.

Mrs. Edmunds traveled in a powder blue gabardine suit, navy topcoat, and accessories, and red rose corsage bouquet.

Vote Anscomb for Oak Bay.

Personal Notes

Members of the Esquimalt United Church Women's Auxiliary gathered recently at the home of Mrs. E. King, Dunlevy Street, to say farewell to Mrs. J. Benniston, who is leaving Victoria next Thursday to make her home in Baltimore. Games were enjoyed during the evening and a presentation made to Mrs. Benniston by the gathering. Refreshments were served.

Mrs. Hermon Stevens, Calgary, national western organizer, Catholic Women's League of Canada, and provincial president, Alberta C.W.L., has been the guest of Miss J. M. Clay, Southgate Street, while attending the diocesan convention of the league for Victoria diocese. A luncheon was arranged for Mrs. Stevens during her visit in Victoria at St. Gregory-by-the-Sea, at which subdivision presidents of the league were present.

Miss Maureen Morrison, who will be married on June 18, was honored at a pantry shower given by Miss Patte Shapland, at her home, 2050 Marrion Street. Miss Morrison and her mother, Mrs. D. Morrison were presented with corsage bouquets and games were enjoyed later in the evening. Invited were Mesdames D. Morrison, M. Stewart, B. Pottinger, M. Gordon, B. Stewart, M. Mainwaring, I. Helander, F. Rushford and Misses F. Turner, M. Morris, A. Miller and C. Daniels.

In honor of Miss Lily Norlin, whose marriage takes place this month, Miss June Allison entertained with a miscellaneous shower at 327 Simcoe Street. On arrival the honor guest was presented with a corsage bouquet. Gifts were concealed in a miniature house, and games were played during the evening. Those invited were Mesdames T. Thame, F. Bysouth, J. Millburn, M. Burgstrom, G. Dunham, D. DesJardins, V. Stevenson, P. Steele and Misses Edna Young, Irene Scott, Dorothy Bysouth, Edith Bysouth, Pearl McNeill, Jerry Eastwood and Joan Thame.

Victorit Purple Star Lodge, No. 104, L.O.B.A., Orange Hall, 725 Courtney Street, Wednesday at 8 p.m. Initiation will be held. Officers to meet at 7.15 for drill practice.

DRAWING FOR FREE PRIZES—SATURDAY 18

Opening Specials

Continue All This Week

Come in, place your name in box—you may be a lucky winner.

DEBRETT PEANUT BRITTLE, lb. 39¢

Freshly Cooked SPANISH PEANUTS, lb. 37¢

½ lb. SPANISH PEANUTS and ½ lb. PARTY MIX 65¢

50 PRIZES
- MANTEL RADIO
- TWIN SET LAMPS
- 6 lbs. CHOCOLATES
- 5 lbs. CHOCOLATES
- 5 lbs. CHOCOLATES
- And 45 Other Valuable Prizes

The NUT HOUSE

718 YATES ST.

'TWEEN-AGE HOLIDAY TOGS

SUN SUITS

SUN DRESSES with BOLEROS

"Playtime border print" dresses and novelty designs.

"T" SHIRTS — SHORTS

SLACKS — SOCKS

SHIRRED NYLON SWIM SUITS

2-PIECERS — WOOL SWIM SUITS

KLEINERT'S SAV-A-WAVE CAPS

BIB OVERALLS, 6 to 12

the STORK and

PLAYTIME TOGS FOR ALL AGES TOTS TO 'TWEENS

PHONE G 1194

TWEEN AGE SHOP

631 FORT STREET ... VICTORIA, B. C.

HAVE YOU TRIED NEW METHOD LAUNDRY SERVICE?

But you still did it Yourself

You say you like to do your own washing, but look at you . . . all tired out.

You had to man-handle the clothes yourself—and you haven't even touched the ironing yet. Not for me, thanks. I'll get *my* washing back promptly, done better than I could *ever* do it. Give me the *laundry* every time.

NO OTHER METHOD IS SO CONVENIENT

AMERICAN INSTITUTE OF LAUNDERING MEMBER

Your NEW METHOD Representative Calls
• SAME TIME • SAME DAY
• EVERY WEEK

IN VICTORIA NEW METHOD G 8166 IS BEST

There's nothing for you to do . . . just hand your bundle to our routeman or call office attendant.*

We don't have to tell you of the more pleasant ways you could spend washdays.

Plan now to enjoy an "extra evening" of feeling refreshed and ready for fun.

You can be proud of that bundle you get back, lady. It's all there and your worries are over. . .

LAUNDERERS • DYERS • DRY CLEANERS • FUR STORAGE

Today's Recipe

CINNAMON PINWHEELS WITH NECTAR SAUCE

One cup sifted all-purpose flour, teaspoons baking powder, ½ teaspoon salt, 6 tablespoons granulated sugar, 3 tablespoons shortening, ½ cup milk, ½ cup seedless raisins, 1 tablespoon soft butter or margarine, 2 tablespoons brown sugar (packed), ½ teaspoon cinnamon, 1½ cups apricot whole fruit nectar.

Sift together flour, baking powder, salt and 2 tablespoons granulated sugar. Cut in shortening. Add milk and mix well. Turn dough out onto floured board and roll into rectangle about 7x10 inches. Rinse raisins and drain thoroughly. Spread dough with butter, sprinkle with brown sugar, cinnamon and raisins. Roll lengthwise as for jelly roll. Cut in 5 or 6 slices. Heat nectar to boiling point with remaining ¼ cup sugar in 8-inch baking pan. Place raisin-filled slices, cut side down, in boiling nectar. Bake in very hot oven (450 degrees F.) about 25 minutes. Serve warm. Serves 5 to 6.

New Members — Three new members were welcomed at the last meeting of Princess Alexandra Lodge, No. 18, Daughters of England, and arrangements were made to hold a garden party on July 20 at the home of Mrs. A. McVie, 922 Lyall Street. Refreshments were served following business and a social hour held.

NOTICE

Is there an ugly film of dirt on your painted walls and ceilings?

If there is, it is in your upholstered furniture and carpets also.

Rug and chesterfield cleaning in your home, office or place of business. Cleaned a.m., ready p.m.

An Added Service: Paint washing—no muss.

Free Estimates

CAMEL RUG AND CHESTERFIELD CLEANERS

E 8916

FREE DELIVERY

QUICKLY — PROMPTLY COURTEOUSLY

ANYTIME - ANYWHERE

The most complete drug stock in Victoria—as NEAR AS YOUR TELEPHONE

Phone B 1213

DARLING'S PHARMACY LTD.

FORT at BROAD

FUR STORAGE COSTS LESS AT SPOTLESS

Tailored Suits

NOTED FOR QUALITY AND STYLE

FINE ENGLISH TWEEDS AND WOOLENS FOR ALL SEASON WEAR

642 FORT STREET

Gordon Ellis Ltd.

It's from Birks for Father's Day

SUNDAY JUNE 19TH

706-708 YATES ST. PHONE B 4241

HICKMAN TYE

BUILDERS' DIRECTORY

Variety—Quality—Helpful Service

BUY Hickman-Tye QUALITY from your local dealer

Building for yourself or "in the trade," the amateur and the professional man will find what they want at Hickman Tye, the quick service, the wide selection, the convenient displays and the outstanding quality...

WE KNOW WHAT YOU NEED, AND IT'S HERE—NOW!

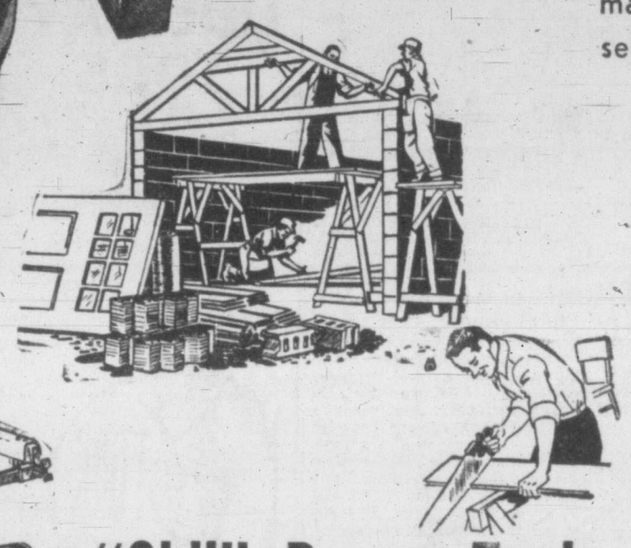

ELECTRIC LIGHTING FIXTURES

FOR THE KITCHEN

No. 5171—Crystal bottom and white enamel base; 100 watts 3.25
No. 8—Opal glass bottom and white enamel base; 100 watts 2.60
No. 8221—Crystal bottom and white enamel base; 100 watts 3.75
No. 8161—Hexagon shape, teared crystal bottom; 100 watts 5.80
No. 101K1—2-20 watt fluorescent kitchen fixture—red, white or blue ends. (Quick starting) 10.85

FOR THE BATHROOM

No. 5437-B—Half hand bracket; 60 watts 2.55
No. 7235—White porcelain bracket and glass shade (razor outlet) 6.25
No. P-14L—14-watt fluorescent fixture (adjustable shade) 9.15

FOR THE BEDROOM

No. 4658—Tinted glass bowl and cream base; 60 watts 3.80
No. 4673—Beige glass and basket weave design; 60 watts 4.50
No. 4650—Cream, rose, white and green shades; 100 watts 5.50

FOR THE HALL

No. 4701—Cone shaped, with vertical crystal lines 4.00
No. 5611—Ribbed cream glass and ivory base 4.70
No. 5653—Frosted glass and polished brass base; 2-60 watts 7.50

WALL BRACKETS

Wide selection from ..... 3.60 to 7.50

FOR THE LIVING-ROOM

No. 4648—Large bowl, chain hanger (brass)—4-60 watts 16.50
No. 938—Too beautiful for words . . . the fixture which is envied by all 18.60

FOR THE PORCH

No. 3145—Copper bracket, clear glass (rustproof) 4.80
No. 3530—Black, solid cast iron bracket, clear glass 5.80
No. 3087—White with black trim and black base 4.50

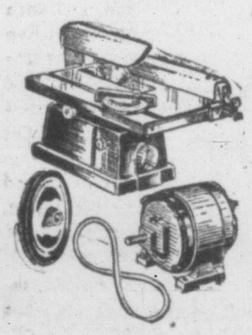

MODERN No. 700 ENTRANCE SET

"Skil" Power Tools

POWER PACKED

SKIL DRILLS—Universal Motors

No. 241—¼-in., ball-bearing, 3-jaw Jacob's chuck; 2.0 amps. Capacity, ¼-inch in steel, ½-inch hardwood 34.00
No. 281—½-in., ball-bearing, 3-jaw chuck; 4 amps. Capacity, ½-in steel, 1¾-in. hardwood 55.00
No. 121—¾-in., special duty, ball-bearing, 3-jaw chuck, 6 amps. Capacity, ¾-inch in steel, 1¾-inch hardwood 98.50

SKILSAWS—Portable—Universal Motors

No. 67—6-inch blade, 1⅞-inch cut; life-sealed ball bearings; 8 amps. Full angle adjustments; rustproof.
No. 825—8¼-inch blade, 2⅝-inch cut; 14 amps.
No. 87—8-inch blade, 2⅞-inch cut; 16 amps.
No. 20—SKILSAW RADIAL SUPPORT—Portable. A Portable converts skilsaw into an efficient radial saw 272.50

SKILSANDERS

Belt sanders, disc sanders and the new oscillating sander. Prices range from ..... 78.00 Up

DADO HEADS

Simmond—6-inch by ⅝-inch and ½-inch bore 18.00

GENERAL ELECTRIC MOTORS

¼-H.P.—Sleeve bearing 19.00
½-H.P.—Sleeve bearing 22.35

A complete line of power tools for both hobby and commercial use.

For Painting, Decorating

INSIDE AND OUT

MURESCO 12 pastel colors to set off your furnishings. 1 lb. will cover 50 square feet. 5-lb. pkg. 75c

GYPTEX Beautiful pastel shades of ivory, buff, green, blue, white and pink. 1 lb. covers 70 square feet. 10-lb. pkg. ..... $1.70 25-lb. pkg. $3.75

Pratt & Lambert Paints

Complete Stocks

of Gyproc Joint Plaster, Masking Tape, Alabastine, Paris Patching Plaster, Crack Filler, Putty, Cretone Floor Dressing, Aquapel Cement Waterproofing Paint, Plastic Wood, Steel Wool, Dic-adoo Brush Bath and Paint Cleaner, Sandpaper, Turpentine, Raw and Boiled Linseed Oil, Shellac, Stains, Waxes and Polishes.

WOODWORK

CELLUTONE— A rich, creamy P & L product with a dull sheer, easily applied. Per quart 2.20

"61" Q.D. ENAMEL— A very hard, long-life enamel, resisting wear and tear. Quick-drying, attractive colors. Per quart 2.55

VITRALITE ENAMEL— Special formula gives high gloss hard enamel in bright attractive colors. Suitable where bright colors must take hard wear.

EXTERIOR

PORCHES AND STAIRS — "61" Floor and Porch Enamel, your choice in color, finish. Per quart 2.40

WALLS — P & L House Paint, weather resitant. Per quart 1.95

TRIM — Variety of color and quality makes P & L House Paint suitable for this purpose. Per quart 1.95

P & L CEMENT AND STUCCO PAINT—Long-lasting, economical and has excellent hiding power. Per quart 2.65

RUBBERSET PAINT BRUSHES Brushes for all purposes, fully guaranteed. The amateur or professional will both find the brush for their purpose in our large display. Priced from—each ..... 20c to 63.25

FLOORS

P & L FLOOR PAINT — Long-wearing, easily applied. Per quart 1.95

"61" FLOOR VARNISH — Does not chip or crack. Hard finish for long wear. Per quart 2.40

"61" LINOLEUM VARNISH— In either gloss or satin finish. Excellent preservative for your floor coverings. Per quart 2.40

STUCCO NETTING, 1 x 36-inch, 20 gauge ..... 13.25 roll

BUILDER'S HARDWARE

and Plumbing Fixtures

Complete stocks of casement fasteners and adjusters, hat and coat hooks, drawer pulls, transom chains, sash fasteners, letter boxes and letter box borders, screen door hinges, push plates, tee hinges, strap hinges, butts of all kinds, corner irons, barrel bolts, door track, cupboard hardware, shelf brackets, Canadian nails, house numbers, roofing paper, gums, asphalt, and every hardware item needed for your home.

WEISER LOCKS

No. 500—Key-in-knob lock set, each 8.10
No. 600—Troy entrance handle set, each 15.00
No. 600 — Modern entrance handle set, each 15.00
No. 900—Cylinder dead lock, each 4.90
No. 700—Troy entrance knob set, each 12.15
No. 700—Modern entrance knob set, each 12.15
No. 90—Dead bolt, each 2.75
All finishes the same price.

PETKO "KWIKSET" LOCKS

No. 200, each 2.70
No. 300, each 3.25
No. 400 A, each 7.75
No. 400 ADL, each 8.40
No. E 61—Escutcheon, each 2.30
No. H 599—Handles as illustrated, each 3.85
Polished brass, bronze or chrome plate finish all the same price.

MORTISE LOCK SETS—No. 300—D.B. bull nose "Mahon" ..... 2 for 3.69
GLASS KNOB LATCH SETS—Tegco, 361x55 P.B. Each 2.25
TILT-IN GARAGE DOOR SETS—Richards-Wilcox 80x2. Set 73.50
NIGHT LATCHES—Peterboro No. 100. Each 3.29
SHOWER CURTAIN RODS—4600x5 ft. C.P. Each 6.15
BATH FAUCETS—Angle pattern, N.P. Each 6.85
TOWEL BARS—Steel, N.P. 418 ..... 2 for 59c
TOWEL BARS—Steel, N.P. 415 ..... 2 for 49c
BATH SPONGE HOLDER—N.P. steel 101. Each 59c
TOILET PAPER HOLDER—N.P. 3041. Each 29c
OAK-FINISH TOILET SEATS—No. 780. Each 8.65
PERMAWHITE TOILET SEATS—No. 780. Each 9.55

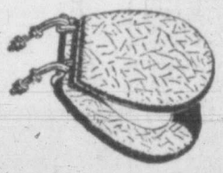

TOOLS You Can Depend on

HOUSEHOLD COMBINATION VISES—Smart's 7-11 ..... 7.15
MACHINIST'S VISES—Stationery base, No. 3 to No. 6 ..... 8.35 to 30.75
Swivel base, No. 23 to No. 26 ..... 12.00 to 36.40
CARPENTER'S ADZE—Plumb 770x5-inch 5.49
NAIL HAMMERS—Plum, No. 80 to No. 82 ..... 3.30 to 3.65
CARPENTERS' APRONS—Brown, P 408 ..... 2.55

ALUMINUM WHEELBARROWS—with pneumatic tire 48.55
FARMERETTE—Iron wheel, steel tray, wood frame 9.95

ARCH PUNCHES—No. 5x⅜ to 1¼ ..... 1.80 to 4.80
ELECTRICIANS' AUGER BITS—Mephisto No. 900x10/16 ..... 1.90
ONE-MAN'S SAWS—Disston K 914x3-foot, complete 6.10
Disston K 914x3½-foot, complete 7.15
Disston K 914x4½-foot, complete 9.10
PANEL SAWS—D8—22—10 pt. 6.05
HANDSAWS—D12—26-inch x 8 pt. 9.00
PLASTERERS' TROWELS—Keystone K 250 ..... 4.15
PIPE WRENCHES—Jardine, Stillson pattern, 4 to 24 in. ..... 1.75 to 7.50
NAIL HAMMERS—No. 11½x16 oz. Household leader 85c
TACK HAMMERS—No. 195, Matowac 79c
BRICK HAMMERS—No. 46, Reliance 3.19
BALL PEIN MACHINISTS' HAMMERS—No. 363—1½ 2.15
BLACKSMITHS' HAMMERS—No. 116—2½ 2.39

Free Parking Lot Next to Our View St. Entrance

BENCH AXES—Smarts, No. 5 ..... 3.65
BRICK TROWELS—Handy 10-inch 39c
DIAMALLOY PLIERS—All varieties ..... 79c to 6.85
DIAMALLOY TINNERS' SNIPS—All varieties ..... 2.15 to 4.25
DIAMALLOY WRENCHES—D 74 to D 724, 4-inch to 24-inch ..... 2.25 to 21.00
All Diamalloy Tools chrome plated and fully guaranteed.

SOCKET SCREWDRIVERS—Green, red and black handles 49c
STEEL SQUARES—No. 141x12-inch x 8-inch 1.55
HANDLED HOOKAROONS—Each 3.19
D.B. HANDLED AXES—Swamping 5.95
S.B. HANDLED AXES—Each 4.85
PEAVEYS—No. 127 ..... 8.49
Complete stocks of all tools for household, carpenters or mechanics' use.

HICKMAN TYE HARDWARE

Quadra at Yates

Electrical Supplies

ATTACHMENT PLUG CAP—Brown bakelite 9c
ATTACHMENT PLUG CAP—Ivory bakelite 11c
ATTACHMENT PLUG CAP—Rubber 8c
PLUGS FOR IRONS, TOASTERS, Etc. Armored 18c
PLUGS FOR IRONS, TOASTERS, Etc. With switch 40c
PLUGS FOR IRONS, TOASTERS, Etc. With switch and sided outlet 50c
PLUGS FOR IRONS, TOASTERS, Etc. Midget type 21c
TRIPLE OUTLET TAPS—Cube type 25c
TRIPLE OUTLET TAPS—Flat type 37c
TRIPLE OUTLET TAPS—With 6-foot extension 1.05

For the Home and Workshop

TROUBLE LAMP EXTENSION—25-foot All-rubber cord and socket, complete with lamp guard. ONLY 3.70

STORE HOURS: 8 to 5—SAT'S 8 to 12

CURRENT TAP—Screw socket with side outlet 25c
CURRENT TAP—Screw socket with side outlet pull chain 69c
DOUBLE SOCKET—Screw type 25c
THROUGH CORD SWITCHES 43c
PLUG-IN SOCKET for nite lite 20c
CORD CONNECTOR—Bakelite 23c
CORD CONNECTOR—Rubber 45c
CORD SETS—8-foot, ready made up for table lamps 47c
PACIFIC IRONING CORD SET 80c
FRICTION TAPE—2-oz. roll 17c

Complete Stocks

of wire, switches, cables; conduit, panel boxes, and the hundreds of items needed by the electrical trade. Prompt, accurate service at all times. We will gladly recommend a reliable electrician for your job.

Uncle Ray

Oliver Goldsmith Was Poor Student In Two Senses of the Word

One day, we are told, a college student at Trinity College in Dublin received a visit from a friend early in the morning. The student was Oliver Goldsmith and he was among those called "poor students" for two reasons. He had failed to do well in his studies, and he had little money to spend.

The friend found young Goldsmith still in bed. He was, in fact, deep in the bed. He had cut the mattress from end to end, and had snuggled down in the midst of the feathers!

"What is the meaning of this?" asked the visitor.

In reply, Goldsmith said that he had given his blankets away "to a poor woman whose husband was in the hospital." He added that the woman had brought five children with her to Dublin, and had asked him for help the day before. Besides giving the blankets, he had sold some of his clothing so that he could supply money to buy food for the children.

Oliver Goldsmith lived two centuries ago. He was the son of a minister with a large family. It was hard for the father to provide money for the education of his sons.

As a boy, Oliver had gone to several grammar schools. He had been the subject of jokes among the pupils, especially during the times when he was a "new boy" at various schools. He had suffered from smallpox, and the rough skin of his face may have seemed "funny" to his schoolmates.

Another trouble with Oliver was that he failed to do good work at school. There were some who declared that he was a dunce. His good nature won friends for him, however, and he was skillful in sports.

There was in Oliver Goldsmith the making of a great writer, but who would have guessed it? Who would have supposed that this poor student would, in the course of time, become one of the leading authors of his day?

Let us leave him, at this time, in the midst of his feather bed. At least he had a kind heart, and if he gave his blankets to a poor family, it was a sign of his nature.

(For Biography section of your scrapbook.)

Fire Destroys Plant

VANCOUVER (CP)—The Burnaby Produce Company plant was destroyed by fire late Sunday. The loss is estimated at $25,000. Also destroyed were two suites incorporated in the building.

No one was injured. Two hundred cases of eggs and a light truck were destroyed.

Insurance partially covers the loss. Origin of the blaze is not known yet.

The Great Barrier Reef of Australia is the largest continuous mass of coral in the world, extending for 1,260 miles.

Esquimalt Electors Have Five Choices

CMDR. C. T. BEARD
. . . Coalition.

HARRY WEBBER
. . . C.C.F.

E. V. FINLAND
. . . Conservative.

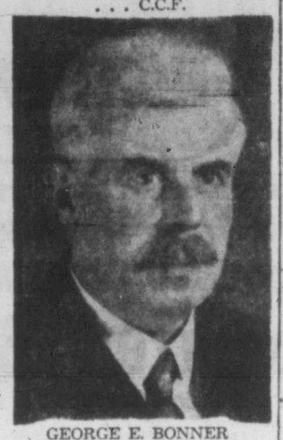

GEORGE E. BONNER
. . . Independent.

Electors in the Esquimalt constituency will find the same two names on the ballot Wednesday as they did in 1945, plus three more. Last time Cmdr. Beard defeated Mr. Webber in a two-way fight. Providing a five-way fight this time, Mr. Finland, Mr. Bonner and Mrs. Ellen Hart, Union of Electors candidate whose picture was not available, have joined the list of candidates.

Messenger Boy Hurt In Accident

Roger Lavendure, 16, of 624 Hillside Avenue, a C.P.R. messenger boy, suffered two fractured knuckles on his left hand and numerous bruises, when the bicycle he was riding was in collision with a car driven by Dr. Ivan C. C. Tchaperoff, 2475 Sinclair Road, at 10 Sunday morning at Douglas Street and Burdett Avenue, city police reported.

Police said the boy, riding south on Douglas, had cut through the driveway in front of the Dickson Bros.' garage and struck the right side of the auto driven west on Burdett by the doctor. Police said there was considerable damage to both the bicycle and the car. Young Lavendure was released from hospital after being treated for his injuries.

New Hearing Device Has No Receiver Button In Ear

Chicago, Ill.—Deafened people are hailing a new device that gives them clear hearing without making them wear a receiver button in the ear. They now enjoy songs, sermons, friendly companionship and business success with no self-conscious feeling that people are looking at any button hanging on their ear. With the new invisible Phantomold you may free yourself not only from deafness, but from even the appearance of deafness. The makers of Beltone, Dept. 40, 1450 W. 19th St., Chicago 8, Ill., are so proud of their achievement they will gladly send you their free brochure (in plain wrapper) and explain how you can test this amazing invisible device in the privacy of your own home without risking a penny. Write Belton today. (Advt.)

Firemen Respond To 13 Alarms

City, Saanich and Oak Bay fire departments attended 13 alarms to put out fires of a minor nature throughout the district since Saturday afternoon, it was learned this morning.

City firemen had the heaviest schedule, attending for seven alarms.

They put out a chimney fire at 633 Niagara Street at 6 Saturday night. At 1865 Quamichan they put out another fire just about an hour later. At 11.30 the same night firemen put out a chesterfield fire at 2739 Fifth Street.

Sunday alarms attended by city firemen were a grass-rubbish fire on Kingston Street at 10.31, bush blazes at Blackwood Street and Summit Avenue at 3.31, grass fire at Douglas and Kings Road at 4.42, and a small roof blaze at 218 Oswego Street at 6.03 in the evening.

Saanich firemen put out a blaze in the Burnside grocery, which started from an overheated stove. Damage was done to the flooring. Other alarms were for grass and bush fires at Mount Tolmie and the top of Astoria Street, a chimney fire at 530 Dupplin Road, and a clearance fire that got out of hand.

Oak Bay firemen only had a grass fire to put out at 1000 Beach Drive throughout the week-end.

Large Halifax Mural

HALIFAX—One of the largest single art projects to be undertaken here for some time, a 144-square-foot historical mural, was completed here Friday in the main lobby of the Nova Scotian Hotel. It was designed as part of the Canadian National Railways display arrangements to commemorate the bicentenary of Halifax, the first British civic settlement in Canada, to be celebrated from June 21, Natal Day, until Sept. 8.

NOTICE TO PASSENGERS

OAK BAY, SHOAL BAY and UPLANDS BUSES

DETOUR

Commencing Tuesday, June 14, and continuing for several days, the above buses will detour from Oak Bay Avenue via Richmond Road, Leighton Road, Foul Bay Road to Oak Bay Avenue inbound and outbound, due to road repairs.

B.C. ELECTRIC

Thrifty "Hit" Desserts with MINIT TAPIOCA!

Get the red-white-and-blue package with the "M-I-N-I-T" spelling

Chantilly Orange Tapioca

¼ cup Minit Tapioca
½ cup sugar
¼ teaspoon salt
1½ cups water
1 cup orange juice
1 teaspoon grated orange rind
½ cup cream, whipped

Combine Minit Tapioca, sugar, salt and water in saucepan. Place over medium heat and cook until mixture comes to a full boil, stirring constantly. Add orange juice and rind. Remove from heat. Cool, stirring occasionally. Chill. Then fold in whipped cream. Pile lightly in serving glasses. If desired, garnish with sliced fruit. Makes 6 servings.

Delicious old-fashioned goodness . . . wonderful texture . . . creamy-smoothness . . . MINIT TAPIOCA desserts have *all* these—and they're so *very* quick and economical to make! That's why more and more Canadian women are discovering for themselves the grand things Minit Tapioca can do for desserts—for soufflés, omelettes and meat loaves, too!

Minit Tapioca is *pre-cooked* — means no overnight soaking, no long tedious cooking . . . yet results are so *satisfying*, always!

Buy the familiar red-white-and-blue package. Look for the tempting recipes on the package.

T-29

THE MOST WONDERFUL BABY IN THE WORLD IS *Yours*

Made especially for Canadian Babies ... Aylmer Baby Foods are chosen by careful Mothers

Choose Aylmer for fine flavor and vitamin-rich nourishment. Aylmer quality is guaranteed by Canada's largest canners of fruits and vegetables.

AYLMER BABY FOODS

YOUR BABY DESERVES AYLMER QUALITY

"6 for 1"

HON. HERBERT ANSCOMB
for OAK BAY

MRS. NANCY HODGES
for VICTORIA

CAPT. D. J. PROUDFOOT
for VICTORIA

HON. W. T. STRAITH, K.C.
for VICTORIA

ARTHUR J. R. ASH
for SAANICH

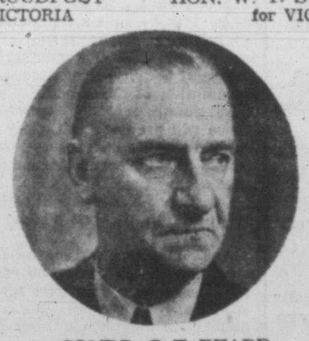

COMDR. C. T. BEARD
for ESQUIMALT

Everybody Welcome

SEATS FREE!

GRAND FINAL RALLY
TONIGHT at 8
DOMINION THEATRE

Victoria's Own
JOHN HART
in the Chair

Published by Victoria Coalition Committee

TO THE ELECTORS OF ESQUIMALT PROVINCIAL RIDING

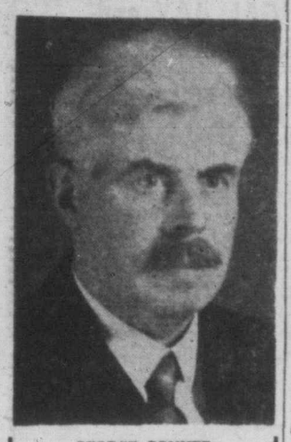

GEORGE BONNER

Now the big guns have done their barking, let you and I come in with the bayonets and clean up.

DEFEND YOUR RIGHTS BE INDEPENDENT

VOTE

George E. Bonner

Your Independent candidate for the repeal of the 3% Sales Tax. For school taxation off the land. For the fight for the rights of the people to decide their own school affairs, which has been taken from them by totalitarian educators and power politics.

• NOW AVAILABLE

TO MANUFACTURERS

• INSIGNIA

TO IDENTIFY PRODUCTS MADE IN B.C.

MADE IN B.C.

ILLUSTRATED BROCHURE AVAILABLE ON REQUEST

Apply
B.C. PRODUCTS BUREAU
Vancouver Board of Trade
355 Burrard St. Pacific 2111

SALES AGENTS WANTED

To men with selling ability we offer a real opportunity to better your financial position

"Mutual of Omaha"

(Mutual Benefit Health and Accident Association)

Offer a new plan of health insurance to sell. A major-minor medical surgical contract which is a very necessary supplement to gov't hospitalization. A quick selling plan, top commissions to men who can qualify.

For personal interview phone R. J. Tucker, at 'Mutual' of Omaha, E 8833

Mutual Benefit Health & Accident Association

206 STOBART BLDG.
VICTORIA, B.C.

Banknotes Burned But Payment Made

LONDON (CP)—An old-age pensioner walked into the Bank of England and handed the clerk a brown paper bag. It was full of ashes.

"This was my life savings," she said. "Four hundred pounds ($1,600) completely destroyed by fire. Can you help me?"

It's an old, old story to the bank. The money had been hidden in the chimney for safety. One day it was forgotten, the fire lit, and the money became smoke and ashes.

The bank is ready for just such an accident. It has a team of experts able to dissect charred fragments of banknotes. There is no charge for the service.

The official took her name, address and the ashes. A few weeks later she received a cheque.

From the charred paper, Bank of England experts found traces of £1 and 10s notes valued at £390. The other £10 could not be identified.

"You'd be surprised what people do with their money," an official said. "We've had banknotes burnt, baked and even boiled. During the war thousands of banknotes were destroyed in air raids. So many, in fact, that we employed a special staff of 50 to examine ashes."

The bank is confident nobody could pull a fast one over it.

"I can't recall anybody trying to defraud us," said another bank employee. "But I shouldn't think they'd have a dog's chance, anyway."

There are heavy penalties for would-be defrauders.

The DOCTOR Says:

Rest Is Key to Convalescence; Minimizes Danger of Relapse

By EDWIN P. JORDAN, M.D.

When the active symptoms of a disease are over or a patient has had a recent operation, there is a period of recovery of strength and health which we call convalescence.

This is often a discouraging time—particularly when it seems to drag on and on. Yet convalescence from a disease or an operation is an important part of the recovery process and its importance should be recognized.

Rest is the main key to convalescence. Rest in bed is generally required at first; the person who gets up too soon or stays up too long may suffer a relapse which delays the return of perfect health. During convalescence everything, particularly exercise, should be done slowly.

The periods out of bed should be short at first. Gradually they can be extended. The amount of fatigue shown after the periods of being up is a good sign as to whether they have been too long or just right.

SLEEP NECESSARY

In addition to gradually increasing the activity, plenty of sleep and soft but substantial foods are desirable. Most convalescents require frequent small meals rather than a few large ones. Special foods may be needed at this time; just what, of course, depends on the disease or operation experienced and must be individually prescribed.

The use of small frequent feedings of easily digestible food is almost always the same, however, regardless of the type of illness suffered.

Convalescents should relax and realize the fact that they cannot expect recovery to happen all at once. Many people are impatient to get well and tend to take chances too soon. The gradual increase of activity, proper diet and resumption of normal life is the best guarantee that convalescence will progress as rapidly as can reasonably be expected. The return of fully normal vigor may take a long time.

Question: Must a patient watch his diet after the gall bladder is removed?

Answer: For a while after the operation the diet must be carefully controlled. Later on there is some difference between patients, although the majority are able to eat foods more freely than they did before the removal of a diseased gall bladder.

BOYS! GIRLS! 13 to 18
don't put up with a
BAD COMPLEXION

Do this: Cleanse with Cuticura Soap—it's different, medicated. Then apply Cuticura Ointment to help clear up pimples, rashes and blackheads. Cuticura often succeeds when others fail. Buy at your druggist today.

CUTICURA SOAP AND OINTMENT

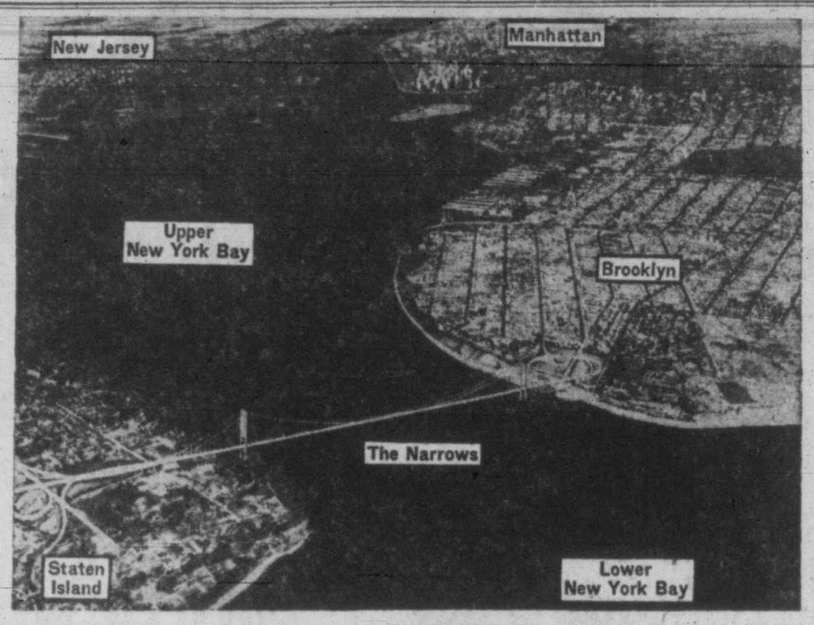

$78,000,000 BRIDGE—A sketch of the proposed world's largest suspension bridge spanning the Narrows entrance to New York's harbor is superimposed over an aerial photo of the area. The six-lane, 6,540-foot crossing will connect Brooklyn and Staten Island, making it possible for traffic between New England and the midwest to bypass congested Manhattan.

EXCLUSIVE

SLEEPER SEAT SERVICE

(FROM SEATTLE—TACOMA—PORTLAND)

OVERNIGHT TO **HAWAII**

See your Travel Agent or Northwest Airlines, Seattle

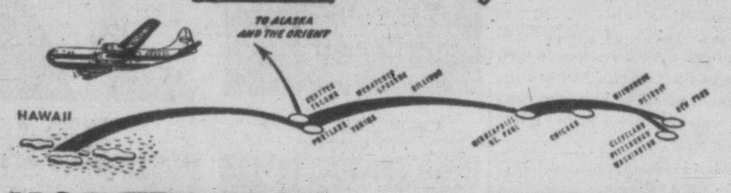

NORTHWEST Orient AIRLINES

23 YEARS OF EXPERIENCE ... THE SECOND OLDEST U. S. AIRLINE

The BAY — Guarantees 100% Satisfaction With Every Purchase

The BAY

STORE HOURS:
9 a.m. to 5 p.m.
Wednesday, 9 a.m. to 12 Noon
PHONE E 7111

Remember Dad on His Day
SUNDAY, JUNE 19

IMPORTED WOVEN BROADCLOTH
"Sea Island" Highly Mercerized

Shirts

300 Reg. 5.95
300 Reg. 4.95

2.98

Dad will love one or two of these fine shirts for his gift on Sunday June 19 . . . you'll love the little price! Fused collar attached styles in blue, grey or tan stripes, sizes 14 to 16½.

BAY Men's Furnishings, Street Floor

MEN'S FANCY SUMMERWEIGHT

SOCKS 49c

Cotton and wool or rayon mixtures in ankle or half length style. Wine, green, blue or brown fancy patterns. Sizes 10 to 11½.

BAY Men's Furnishings, Street Floor

WASHABLE, COOL COTTON STRING

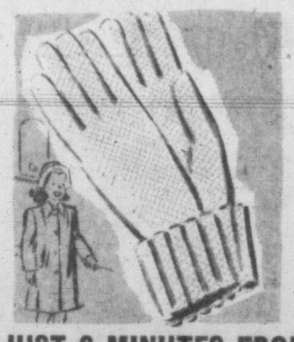

GLOVES

Regular 1.25. Pair **79c**

English slip-ons with turn-back cuff. Large selection of summer shades in small, medium and large sizes.

BAY Gloves, Street Floor

JUST 6 MINUTES FROM THE BUILDINGS TO THE BAY . . BY OUTER WHARF BUS

TO THE BAY . . . Bus leaves corner of Government and Superior Streets at 5 minutes past the hour and every 10 minutes. Leaves the corner of Fort and Government at approximately 9 to 10 minutes past the hour and every 10 minutes.

FROM THE BAY . . . Leaves the corner of Douglas and Fisgard at 11 minutes past the hour and every 10 minutes.

Business Girls' 12.30 to 2 p.m. Feature!

CELANESE CREPE BLOUSES

Ideal suit or skirt blouse styled with jewelry neckline, small collar or tucked front. White, blue, yellow, pink, sizes 14 to 18 ..... **3.98**

BAY Blouses, Second Floor

FOR COOL, SUMMERTIME WEAR, THE BAY FEATURES

Almondized Beautiskin Lingerie

The special processing that gives a smoother, long-wearing finish!

ELASTIC LEG "JILLS"
Smooth, silky rayon that needs no ironing! White only in small, medium and large **1.00**

RAYON KNIT GOWNS
Daintily styled with high square neckline or with surplice bodice and wide shoulder straps. Pink or blue. Small, medium, large. **4.98**

WIDE LEG PANTIES
Smooth fabric with applied elastic waist. White, tearose, bluebell, black. Small, medium and large **1.39**

CUFF PANTIES
Well cut with double gusset and cuff legs. Black, white and tearose. Small, medium, large **1.50**

CUFF BRIEFS
Cool summer briefs for under shorts or slacks. White, tearose, blue or black in small, medium and large sizes **1.00**

OPERA TOP VESTS
Styled for comfort and long wear with extra strong straps. White, tearose, black, in small, medium and large sizes **1.50**

BAY Lingerie, Second Floor

ROSS FOUNDATION GARMENTS
SMOOTH FITTING SATIN GIRDLES

Cool for summer but with smooth control! Satin with sides of power net and lastex. Tearose in sizes 24, 26, 28 for junior figures. Each **4.50**

FEATHERWEIGHT PANTIE GIRDLES

Pull-on feather light elastic power net and satin lastex in brief style. Small, medium and large **4.50**

BAY Foundation Garments, Second Floor

Cool, Crisp "COLLEEN CLASSICS"

Beloved classics to make you look lovelier wherever you wear them. Waffle pique and woven shirting in florals and stripes in dozens of summer shades! Sizes 14 to 40 . . . now at The BAY **8.50**

Choice of Button-front and Shirtwaist Styles!

FINE, COTTON SUN FROCKS

Important dresses for they feature the bare look that's high fashion this season! Dress has cuffed bodice, one-inch straps, bolero to slip on when in town. Sizes 14 to 20, in gay stripes **6.50**

BAY Housedresses, Second Floor

"BUTCHER-BOY" SEERSUCKER PYJAMAS

Tailored with high round neckline, short sleeves. Roomily, comfortably cut for easy-to-care-for seersucker! Soft pastels in plain or florals. Sizes 32 to 38 ..... **2.98**

LIGHT COTTON SEERSUCKER GOWNS

Easy to launder, needs no ironing! Cool dainty comfort in soft pink, or yellow. Small, medium and large sizes **2.69**

BAY Lingerie, Second Floor

Hudson's Bay Company.
INCORPORATED 2ND MAY 1670

Plenty of FREE Convenient Parking Space

A's Crying Need For Mound Help Evident

With the need of pitching help making itself felt more and more as the W.I.L. campaign moves along Victoria Athletics are off on another road trip that will take them into Yakima and Salem for eight games before they return home in a week's time. A's closed out their series with third-place Salem Saturday with a split. After edging the visitors 8 to 7 in the afternoon the Victoria club dropped a wild 12 to 9 nightcap.

Tonight the Athletics stop off at Mount Vernon for an exhibition game against that town's semi-pro club. Outfielder Al Drew, who has also done a little pitching, will open on the mound for the A's. Manager Ted Norbert may also do a little throwing. It's a cinch none of the regular pitching corps will work as all of them need rest after last week's activities.

Athletics wound up their home stand against Yakima and Salem with a record of four wins against three defeats. In the seven fixtures southpaw Jim Propst was the only hurler to check in with a complete game. The other six engagements saw Norbert work a total of 17 pitchers. Their record was 64 runs, 85 hits, 37 walks and seven wild pitches. Not impressive to say the least. In comparison the Victoria club scored 59 runs on a total of 81 hits.

GOOD RELIEF JOB

Saturday afternoon's game was featured by some smart relief hurling on the part of Pete Vucurevich. Taking over from Larry Ward in the first inning the chunky right-hander choked off a Salem rally at three runs and pitched hitless ball for four and a half innings. Meanwhile, A's picked up five runs in the second after two were out and added a single in the fourth for a 6 to 3 margin. Wayne Peterson's home run added two to the Salem total in the seventh but the A's matched them with a pair of tallies in their half.

Salem struck back in the ninth and after the first two batters had singled Tobey Tobias went in as relief. Tobias had trouble locating the plate and the Senators scored two runs and had the bases loaded before the hard-throwing right hander struck out Bob Cherry to end the game.

Scoring in every inning but the ninth, as the Victoria mound staff just couldn't hold up, Salem walked off with the night game. A seven-run rally by the A's in the sixth was wasted. The scoring spree gave Victoria a 9 to 7 margin but Salem struck back in the seventh for four runs off Frank Logue and added a single in the eighth charged to Tobias.

Bud and Wayne Peterson and Bob Cherry blasted home runs for Salem while Charlie Balassi hit one for Victoria.

Not so long ago, the Spokane Indians were in eighth place in the league. Now they're in third position with a percentage of .519.

The single-minded Spokes brushed aside Bremerton twice yesterday, 2 to 1 and 15 to 1, after losing a 10 to 7, 15-inning decision Saturday night. In yesterday's nightcap bedlam, the Indians registered 16 hits off four Jacktar slabsters, including outfielder Lil Arnerich and catcher Al Ronning. The opener, scheduled for seven frames, went eight. The double win enabled the Spokes to vault over Salem into third.

GRECO PITCHES

There were two new faces on the hill at Tacoma yesterday, too, but they weren't wearing any victory grins either. Dick Greco, the slugging Tiger outfielder, took the mound in the ninth inning of the first game—won by Wenatchee 12 to 8. And he liked the view so well, he came back to relieve another ex-outfielder, manager Bob Johnson, in the fourth canto of the seven-inning afterpiece—won by Wenatchee 1 to 0. The Chiefs scored the only run of the game in the first on three singles to give Johnson his first loss after three wins. Johnson and Greco held the visitors to five hits, but Leroy Stevens starved the home club on four. In the first game, Greco ran his league-leading home run total to 15 with a pair of circuit smashes.

	R.	H.	E.
First Game—			
Spokane	2	7	1
Bremerton	1	7	2
(8 innings).			
Kimball and Rossi; Sullivan and Ronning.			
Second—			
Spokane	15	16	1
Bremerton	1	11	2
Conant and Parks; Lamay, Halstead (7), Arnerich (9), Ronning (9) and Corey.			
First Game—			
Wenatchee	12	14	3
Tacoma	8	11	4
Frick and Winter; Walden, Knezovich (7), Greco (9) and Warren.			
Second—			
Wenatchee	1	5	2
Tacoma	0	4	1
Stevens McCollum (7) and Winter; Johnson, Greco (4) and Sheets.			

Finnegan, Keeler Leave Athletics

Victoria Athletics got down to the 17-man player limit over the week-end as business manager Reg Patterson announced that outfielder Frank Finnegan and infielder Bob Keeler would be shipped out. The players will be placed elsewhere in the New York Yankees farm system.

Finnegan, a good defensive ball player, had his troubles at the plate, hitting only .249. Keeler, despite his hustle, just didn't fit into the A's infield plans.

Sacramento Seals Argue Over Rights To Dario Lodigiani

SAN FRANCISCO (AP)—The case of little Lodie is raising quite a hassel in the Pacific Coast Baseball League.

Little Lodi—Dario Lodigiani—was formerly with the Oakland Acorns. They asked waivers on him a few days ago. San Francisco and Sacramento both wanted him.

P.C.L. president Clarence Rowland awarded him to the Seals.

Yesterday the 33-year-old infielder played with San Francisco in both games of a doubleheader against Portland.

Sacramento's unhappy. Portland, too.

Sacramento claims Lodigiani on the basis the Solons were lower in the league standings at the time Oakland put Lodi on the block.

The Seals insist Lodi belongs to them on the ruling that the club lowest in the standings at the "expiration of the waiver date" is entitled to the player.

Portland's business manager, Bill Mulligan, protested the games before they started yesterday. Portland won both. He said Sacramento had prior right to Lodigiani.

Juvenile Lacrosse Workout Tuesday

Juvenile lacrosse players under the age of 14 years are asked to report to Stevenson Memorial Park Tuesday afternoon at 3.30.

Teams will be picked and a league formed from the players attending this workout. It is hoped to have a three or four-team league in this division.

End Of Line For Steeplechase Rider

Jockey Elwood Carter takes a spill over the head of his mount, Obash, in the last jump of two-mile steeplechase at Belmont Park, N.Y. Kingsfield, Terry Mongiello up, keeps going in race won by Lock and Key, with Polichinela second and Cobh third.

14 Birdies Provided Middlecoff's Margin

CHICAGO (AP)—It will be some time before Dr. Cary Middlecoff of Memphis, Tenn., goes back to yanking teeth.

As the new United States Open golf champion Middlecoff today was the second highest money-winner in the professional circuit with a 1949 take of nearly $12,000.

Middlecoff's open triumph over Medinah's No. 3 "jungle" course Saturday, with a two-over-par 286, settled any indecision on the part of the 28-year-old to swap his drills and extractors for woods and irons.

He let Sammy Snead knock him the coveted Open with a traditionally-treacherous putter.

Snead, still the year's top money-winner with $13,860, could have squelched Middlecoff's Open conquest with a little sensible approaching on the home stretch.

The White Sulphur Springs, W. Va., golfer needed only two closing pars to tie Cary. But Sambo, who was trying to tack the nebulous crown to his Masters' and national P.G.A. sweeps this year, got frisky on the deceptive 17th lake hole.

THREE COSTLY PUTTS

Snead tried his erstwhile reliable goose-necked putter from the stubby 17th fringe. He floated six feet past the hole, and then rimmed his comeback, in and out of the cup. A chip from the fringe might have done it.

That actually determined the championship, forcing Snead to try for a high-pressured birdie on the par four, 395-yard last hole.

Sam couldn't do any better than a par and middlecoff was the new Open champion, succeeding injured Ben Hogan.

That left Snead in a second-place tie with Clayton Heafner, the huge Charlotte, N.C., swinger. Heafner also missed a six-foot putt—this on the closing hole—which would have given him a tie for the title.

In the final analysis, it was Middlecoff's 14 birdies, against 11 by Snead and 12 by Heafner, that settled the issue.

Middlecoff collected $2,000 cash from his Open triumph, but in prestige, as far as commercial ventures are concerned, the payoff was exceedingly greater

Jimmy Turnesa and South African Bobby Locke deadlocked for fourth place with 289.

Top amateur open finisher was Skee Riegel of Tulsa, Okla., who shared 14th place at 294.

Newcastle Scores Victory At Winnipeg

WINNIPEG (CP)—The Newcastle United soccer team continued their unbeaten tour Saturday by defeating an All-Star Winnipeg eleven, 7 to 4, before approximately 6,000 spectators. The game was played at Osborne Stadium, with the temperature hovering around the 94-degree above mark.

The score at the end of the first half was 6 to 3. The next game for Newcastle will be at Toronto Wednesday against Sweden.

Outstanding for Newcastle was pint-sized Ernie Taylor, inside right. Taylor scored two of his team's goals and gave the crowd a thrill with his nifty footwork.

Whittaker Leads North Shore Reds To Soccer Title

VANCOUVER (CP) — North Shore Reds' robust centre forward, Fred Whittaker, personally led his mates to the Coast Soccer League championship here Saturday afternoon, scoring all four goals as Reds defeated New Westminster Royals 4 to 1 before 2,000 fans. Reds captured the first game of a best-of-three series 4 to 1.

It was one of the poorest exhibitions of football seen this season. Both clubs seemed content to boot the ball upfield come what may.

Royals showed some fine passing plays in midfield but when it came to scoring, they just didn't have the necessary polish. Minus inside forward Dave Brown, the Reds tried to play football but couldn't get under way.

CUP PLAY STARTS

The Provincial Cup competition will get under way this week with St. Andrews battling Vancouver City Wednesday night in the quarter-finals. Winners of this match travel to Victoria where they're slated to meet that city's Canadian Legion club Saturday afternoon in one half of the semi-final.

In the draw for the Dominion competition, Victoria's Canadian Legion drew South Hill of the V. and D. League. The contest is tentatively slated to be played in the Capital City on July 1.

Unveil Plaques For Five Greats At Baseball Shrine

COOPERSTOWN, N.Y. (AP)—Five plaques were to be put in place today at the National Baseball Hall of Fame commemorating two heroes of olden days and three modern greats.

Honored were Mordecai Peter Brown and Charles A. (Kid) Nichols, pitchers from baseball's misty past, and Herbert J. Pennock, Charles L. Gehringer and Harold J. (Pie) Traynor of more recent times.

Nichols and Brown were selected by the old timers' committee. Pennock and Traynor were voted in last year and Gehringer this year, by the baseball writers.

Unveiling of the five plaques brings to 58 the number on display in the Hall of Fame.

Patrick Back From Hockey Sessions

Returning from important hockey meetings at Montreal and New York, Lester Patrick arrived home over the week-end. Patrick, who recently secured the local franchise for the Pacific Coast Hockey League, stated he made numerous friendly contacts which he figured would bear fruit in the securing of players for the Victoria club.

Patrick also confirmed the report he is attempting to make a deal for the services of Bernie Strongman, well-known here for his performances with the Navy club during the war years.

Five C's, Oak Bay Register Wins In Cricket Fixtures

Saturday's matches in the Victoria and District Cricket League saw Five C's turn back University Incogs 176 to 65 and Ex-R.A.F. mark up a 90 to 33 triumph over Oak Bay.

With Alan Griffin and Charlie Pugh retiring with scores of 72 and 38, respectively, the C's built up a handsome lead against the Incogs but just managed to win as their opponents nearly played out the time limit to force a draw. The last wicket fell with 10 minutes remaining.

Putting on 40 not out, Phil Neal was high bat for the Ex-R.A.F. Doug Day was the leading bowler by lifting eight wickets. Hobday of the Bays was their only member to reach double figures with 13.

Senior C Softball Schedule, Standings

Games scheduled in the Men's Senior C Softball League this week follow:

Tonight—B.C.E.R. vs. Warner's C.Y.O.
Tuesday — Navy vs. Evans-Coleman-Johnson.
Thursday—B.C.E.R. vs. Canadian Scottish.
Friday—Post Office vs. Navy.
All games start at 6.45 at Heywood Avenue.

Standings, including games of June 10, follow:

	W.	L.	Pts.
Navy	5	1	10
Post Office	4	1	8
Canadian Scottish	4	3	8
Warner's C.Y.O.	3	3	6
B.C.E.R.	1	4	2
Evans-Coleman-Johnson	0	6	0

All Minor Baseball Association games will be canceled from 19 to 26 owing to school examinations, it was announced by president Roy Shields today.

Cleveland Strikes Back To Whip Yankees Twice

Something new has been added to Brooklyn Dodgers' stock in trade—a home-run punch. So far this year the Dodgers have belted 55 homers in 52 games.

Brooklyn's new-found medium of winning games has played havoc with Cincinnati and yesterday the league leaders exploded four in a pulverising 20 to 7 rout. The 20 runs were the most scored in one game by a major league team this season.

Gil Hodges and Billy Cox were the chief noisemakers. Each slammed a pair of homers. Hodges drove home eight runs and Cox six in the 13-hit rampage against seven Red pitchers.

The second-place St. Louis Cardinals split with Philadelphia Phillies, winning the opener, 7 to 3, and dropping the nightcap, 8 to 3. The third-place Boston Braves divided with Chicago Cubs, copping the second game, 2 to 0 after losing the first, 6 to 2.

Harry (The Cat) Brecheen stopped the Phils in the first game on five hits and would have had a shutout but for Andy Seminick who tagged a three-run first-inning homer. Curt Simmons was the losing pitcher.

HITS TWO HOMERS

Seminick carried his home run bat into the finale, blasting two into the seats and driving home four runs to make Robin Roberts' seventh victory a breeze.

The Cubs, bossed for the last time by Charley Grimm, combined a five-run first inning against Johnny Sain and brilliant pitching by rookie Warren Hacker to upset the Braves in the first game. Hacker allowed only one hit after taking over from Johnny Schmitz in the first inning with none out. Johnny Antonelli outpitched Dutch Leonard in the second game. Antonelli permitted only four singles.

Ralph Kiner smashed his 14th homer of the season in the seventh to give Pittsburgh Pirates a 6 to 5 nod over New York Giants and Rip Sewell his third victory.

Cleveland Indians put a crimp in the pennant ambitions of New York Yankees, taking both ends of a twin bill from the American League pace-setters, 6 to 0 and 3 to 1. Detroit Tigers swept a bargain bill from the Washington Senators 9 to 0 and 6 to 5. Bob Lemon shut out the Yanks on six blows and walloped a two-run homer in besting lefty Ed Lopat in the opener. The whitewash was the first suffered by the Yanks in 113 games.

Rookie Mike Garcia came up with a three-hitter in the nightcap, called in the eighth because of rain. Lou Boudreau homered for one of the four hits allowed by Tommy Byrne.

SEVENTH FOR NEWHOUSER

Hal Newhouser let the Senators down with four hits in turning in his seventh victory in the opener at Detroit. The Tigers led a four-run first inning, including a two-run homer by Hoot Evers.

The Tigers won the second game in the ninth when rookie Johnny Groth slammed a bases-loaded double off Paul Calvert.

Boston's Red Sox pulled into a fourth-place tie with the Nats, one-half game back of third-place Philadelphia Athletics by downing Chicago White Sox twice, 15 to 3 and 7 to 5.

Home runs by Birdie Tebbetts, Vern Stephens and Bobby Doerr permitted lefty Mel Parnell to coast to his eighth truimph in the first game. The Sox won the second with a three-run blast in the ninth.

NATIONAL LEAGUE

	R.	H.	E.
Cincinnati	7	8	1
Brooklyn	20	13	1
Wheneler, Lively (3), Raffensberger (5), Gumbert (5) Fox (5), Debernic (5), Vandermeer (5) and H. Howell; Barney, Minner (5) and Edwards.			
Pittsburgh	6	6	0
New York	5	11	1
Lombardi, Dickson (3), Sewell (3), Casey (9) and McCullough; Higbe, Webb (1), Hansen (3), Behrman (8) and Livingston, Cooper (4).			
First Game—			
Chicago	6	10	0
Boston	2	4	0
Schmitz, Hacker (1) and A. Walker; Sain, Voiselle (1), Barrett (8) and Masi, Salkeld (8).			
Second—			
Chicago	0	4	1
Boston	2	6	2
Leonard and Novotney; Antonelli and Salkeld.			
First Game—			
St. Louis	7	11	1
Philadelphia	3	5	3
Brecheen and D. Rice; Simmons, Konstanty (7), Trinkle (9) and Seminick.			
Second—			
St. Louis	3	8	0
Philadelphia	8	10	0
Staley, Hearn (3) Wilks (4), Johnson (4), Reeder (6), Brazle (8) and Garagiola; Roberts and Seminick.			

AMERICAN LEAGUE

First Game—			
New York	8	6	2
Cleveland	6	11	1
Lopat, Marshall (8) and Berra; Lemon and Hegan.			
Second—			
New York	1	3	1
Cleveland	3	4	2
Byrne, Page (7) and Berra; Garcia and Hegan.			
First Game—			
Washington	8	4	0
Detroit	9	9	2
Scarborough, Hittle (1), Welteroth (8) and Evans; Newhouser and A. Robinson.			
Second—			
Washington	5	12	0
Detroit	6	12	0
Hudson, Haynes (6), Calvert (8) and Weigel; Kretlow, Overmire (8) and Swift, A. Robinson (9).			
First Game—			
Boston	15	14	0
Chicago	3	6	2
Parnell and Tebbetts; Judson, Surkont (4), Gettel (5) and Tipton.			
Second—			
Boston	7	9	1
Chicago	5	9	1
Kinder and Batts; Pierce, Pieretti (9) and, Wheeler.			
First Game—			
Philadelphia	4	12	2
St. Louis	6	9	0
Coleman, Shanks (6) Scheib (8) and Guerra; Fannin, Ferrick (7), Garver (9) and Lollar.			
Second—			
Philadelphia	12	19	0
St. Louis	10	14	1
Brissie, Harris (4), Kellner (5) and Astroth; Embree, Starr (2), Kennedy (5), Papai (7), Garver (9), Drews (9) and Moss.			

Eagles Turn Back Navy In Senior Baseball Fixture

Eagles moved a step closer in their drive to vacate the Senior Amateur Baseball League cellar yesterday by turning back the third-place Navy club, 9 to 6.

Battle for first place continues tonight when Pitzer and Nex tackle Boosters at Beacon Hill commencing at 6.30.

Veteran Stan Davies toed the rubber for the birdmen Sunday, gaining credit for his first win of the season against two setbacks. He gave up eight hits, took four on strikes and walked seven. His opponent, Geoff Worrall was nicked for 12 hits as the Eagles began to find their batting eyes. Worrall fanned eight and issued three walks.

Losers started off in the first inning with an unearned tally, but Eagles came back with two in their half. Rookie Wright led off with a towering two-bagger and scored on an infield out and Denny Fawcett's base knock. Fawcett stole second and scored on Toad Garnet's base drive.

Lead was short-lived, however, as the Navy came back with a trio in the top of the second while limiting winners to a singleton to take the lead 4 to 3.

WINNING RUNS

A hit batsman, walk and Doug Hyslop's safety gave navy a two-run bulge in the fifth, but the birdmen came back with four in their half for what proved to be the winning runs.

Sailors added a singleton in the eighth while winners scored once in each of the seventh and eighth frames.

Ron Castner of Eagles paced the hitters with three for four while Rookie Wright and Worrall each had three for five.

Short score:	R.	H.	E.
Navy	6	8	6
Eagles	9	12	2

Worrall and Hyslop; Davies and Carson.

Esquimalt Meat In Six-Game Win Streak

Esquimalt Meat Market with a record of six straight victories leads the Colwood and District Softball League.

Standings including last week's games follow:

	W.	L.	Pct.
Esquimalt Meat	6	0	1.000
Sooke	4	1	.800
Jordan River	2	4	.333
Luxton	0	7	.000

Beavers Defeated By Monrovia Club, 9-2

Hudson's Bay Beavers are finding their exhibition softball tour of the United States a rough undertaking.

Yesterday the club dropped its sixth game in seven starts, losing to Monrovia Club of California, 9 to 2. Ballanes and Korona hurled for the Beavers, allowing 11 hits. Bucklin pitched three-hit ball for the winners.

STANDINGS

W.I.L.

	W.	L.	Pct.
Yakima	37	17	.685
Vancouver	29	22	.569
Spokane	28	26	.519
Salem	26	25	.510
Wenatchee	28	28	.500
Bremerton	25	32	.439
Tacoma	23	34	.404
VICTORIA	22	34	.393
NATIONAL LEAGUE			
Brooklyn	32	20	.615
St. Louis	29	21	.580
Boston	32	22	.577
Philadelphia	28	25	.528
New York	27	25	.519
Cincinnati	22	30	.423
Chicago	19	31	.380
Pittsburgh	19	32	.373
AMERICAN LEAGUE			
New York	32	18	.640
Detroit	30	22	.577
Philadelphia	28	24	.538
Boston	25	24	.510
Washington	26	25	.510
Cleveland	24	24	.500
Chicago	22	29	.431
St. Louis	15	36	.294
COAST LEAGUE			
Hollywood	49	28	.636
Seattle	43	35	.551
San Diego	40	35	.533
Sacramento	36	37	.493
Oakland	37	39	.487
San Francisco	36	40	.474
Los Angeles	32	44	.421
Portland	29	44	.397

Lawn Bowling

C.P.R. and Victoria West clubs scored victories over Victoria and Burnside in the Cameron-Nicol Cup competition.

In Whitney Cup play, Victoria West won over Burnside, and Victoria and C.P.R. played to a tie.

Scores, with skips only named, follow:

C.P.R. 31 (Barr 26, Davidson 23); Victoria 25 (R. A. C. Dewar 16, S. Haxendall 9); Victoria West 46 (Findlay 25, C. Fox 23).

Burnside 31 (T. Campbell 18, J. Imrie 16). Whitney Cup.

Victoria West 49 (R. H. Harrison 36, N. Philbrook 13); Burnside 33 (J. Mercer 20, C. Cropp 13); C.P.R. 42 (H. Moorehouse 21, W. Hamilton 21); Victoria 42 (T. Smellie 20, H. Gahan 22).

Next game, June 17, at C.P.R.

For service and dependability—vote Anscomb.

Easter Plays Havoc With Hollywood Club

The Hollywood Stars are thankful for Luke Easter's terrific box-office power but his batting power—Oh! No!

The San Diego Padres' giant negro first baseman made it a very unhappy week-end for the Stars. On Saturday night, his double and homer accounted for five Padre runs and a 7 to 5 win over the Pacific Coast League leaders.

Sunday, Easter slammed his 22nd and 23rd homer in each of two games to pace the Padres' double win, 7 to 5 and 5 to 2, over the Stars. Some 12,364 fans saw Sunday's twin bill, second largest crowd in Gilmore Field history. Total attendance for the series was 61,010, a new home record for the Stars. The double win gave San Diego the series 4 to 3, the first home series loss this season for the Stars.

The amazing Portland Beavers stretched their winning streak to five games in taking a pair from San Francisco. The first game was a 13-inning affair and the second seven innings. The scores, 5 to 4 and 3 to 2.

SACS WIN PAIR

Frankie Dasso racked up his ninth win of the season and Orval Grove his second as the Sacramento Solons took a pair from the Oakland Acorns. The Solons' 3 to 2 first game win came on Al White's double and rookie Bill Wilson's homer in the ninth. The second game went 3 to 1.

In the day's only split, Seattle took Los Angeles 1 to 0 in the opener and lost 10 to 2 in the nightcap. The Angels belted five homers in the second game, Clarence Madden bagging two. Charlie Schanz chalked up his 12th win of the year for the Rainiers in the curtain raiser.

First Game—	R.	H.	E.
Los Angeles	0	6	1
Seattle	1	5	0
Ihde, Anthony (8) and Malone; Schanz and Grasso.			
Second—			
Los Angeles	10	14	0
Seattle	2	9	0
(Seven innings.)			
Watkins and Burbrink; Ardizoia, McCall (4), Hoffman (7) and White.			
First Game—			
Sacramento	3	8	2
Oakland	2	8	0
Dasso and Raimondi; Gassaway and Padgett.			
Second—			
Sacramento	3	5	0
Oakland	1	3	2
Grover, Conger (7) and Raimondi; Buxton, Candini (7), Thompson (7), Cecil (7) and Kerr.			
First Game—			
San Francisco	4	13	1
Portland	5	9	0
(Thirteen innings.)			
Nagy and Partee; Saltsman, Fleming (9) and Fernandes.			
Second—			
San Francisco	2	8	3
Portland	3	9	0
Lien and Jarvis; Bridges and Gladd.			
First Game—			
San Diego	7	11	1
Hollywood	5	13	1
Raimodell, Salveson (7) and Unser; Sandlock (8); Flores and Ritchey.			
Second—			
San Diego	5	8	0
Hollywood	2	8	0
Barrett and Moore; Schallock, Woods (5) and Sandlock.			

St. Louis Cardinals' Chain Still Pays Off

NEW YORK (AP)—St. Louis Cardinals' fabulous farm system, founded by Branch Rickey back in the roaring 20s, still is paying off 100 per cent after 30 years.

It didn't look that way a few months ago. The Cards got off to a miserable start, with such veterans as Marty Marion, Enos Slaughter, Howie Pollet, Red Munger and Harry Brecheen stumbling along in sub-par fashion.

Critics blamed the club's plight on the failure of the Cards to bring up suitable replacements.

The criticism did not sit well with Fred Saigh, new owner of the Redbirds. He offered a list of promising newcomers as proof that the St. Louis club still was developing as many home-grown athletics as any other club in the majors.

It now develops that Saigh was right and the critics wrong.

The current Cardinals roster includes such fine youngsters as Eddie Kazak, Tommy Glaviano, Gerald Staley, Glen Nelson, Chuck Diering and Hal Rice. All are rookies except Staley and Diering, both sophomores. All began in class D Redbird chains and worked their way up.

GLADWELL'S
★ ★ ★ ★
Analyzed and Tested
MECHANIC'S SPECIAL
1934 STUDEBAKER CUSTOM SEDAN
Maroon in color. A good clean car
TODAY ONLY $495
"YOU'RE ALWAYS RIGHT WITH A GLADWELL SPECIAL"
Gladwell MOTORS
Mercury - Meteor - Lincoln
English Fords
B 2111
"Service Centre for All Ford Products"

BRAKES
Carburetor and Motor Tune-up Service
23 YEARS SPECIALISTS
1926 1949
BOULTBEE
VICTORIA LTD. 1100 YATES ST

WASHING MACHINES
SPECIAL—3 ONLY.
Regular $149.50. Special $129.50
WESTERN AUTO SUPPLY CO. LTD.
QUADRA at VIEW BUD SIMS, Authorized Dealer PHONE E 4513

"EXPORT"
CANADA'S FINEST CIGARETTE

RIGHT FOR THE JOB
'45 INTERNATIONAL 2-TON DUMP TRUCK
READY TO GO
$1895
NATIONAL
MOTORS LTD.
Heart of Auto Row

Aces In Third Place; Blast Students 16-4

Slamming out a 16 to 4 victory over Chinese Students at Central Park Sunday afternoon, Rom Knott's Brentwood Aces took over third place in the Senior A Men's Softball League, while shoving the Students into fourth spot.

On Saturday the Students edged last-place Bluebird Cabs, 13 to 12, to take a momentary hold on the third-place position.

Aces took a 4 to 0 lead in the first inning, only to have Students tie the score in the second with another four-run outburst. A single marker in the third gave Brentwood what proved to be the winning run, but the suburbanites ran wild in the final four innings for 11 tallies, highlighted by six runs in the eighth stanza.

FIVE-HITTER

Manager Rom Knott went all the way on the mound for the winners and was in trouble in only one inning — the second — when Chinese scored all their runs. He gave up five hits.

Ronnie Benn and Bill Benn each hit two-run homers for the Aces in the first stanza.

On Saturday at Nanaimo, Aces defeated Eagle Hotel twice, 7 to 1 and 7 to 2. Winning pitchers were Brian Sluggett and John Furmston.

Tonight Brentwood meets Timber Service in a league fixture at Central Park at 6.45.

Short score of Sunday's game follows:

	R.	H.	E.
Brentwood Aces	16	13	2
Chinese Students	4	5	2

Knott and J. Turner; Marr, Fong and Chow.

Son Gives Dad Remington Shaver For Father's Day

BILL CUMMING

Like many 16 year old boys, Bill Cumming has a Saturday job to earn extra pocket money. This year Bill is buying a Remington Foursome for his dad on Father's Day. Bill says this is the best way he knows of telling his father what a grand guy the "old man" really is.

And Bill is right. A Remington Foursome gives the kind of shaving every man wants. Two close-cutting round heads combine with the exclusive lightning-fast Blue Streak head to give a smooth, fast, easy shave every time.

It's smooth shaving for the father who gets a Foursome on June 19th. In handsome presentation case—$23.95.

REMINGTON ELECTRIC SHAVER

Shave Dry No Lather No Blades

AC-DC 25 or 60 Cycle

A PRODUCT OF Remington Rand

Bigelow, Taylor Retain Golf Buttons

George Bigelow and Alan Taylor of Victoria Club retained the city golf buttons at Oak Bay yesterday scoring a convincing 6 and 5 triumph over Walter Newcombe and Colin Rutherford, also of Oak Bay.

In an interclub match at the same course, Uplands defeated the Victoria Club, 22½ to 17½.

Maj. Spittal Wins Rifle Shoot Honors

Smart scoring marked the weekly rifle shoot Saturday at Heals Range. Three marksmen posted scores of 100 out of a possible 105 with Major Spittal of the Canadian Scottish taking the honors due to a 34 on the 600-yard range.

Major Evans, Garrison, finished runnerup and S. M. Roberts, Scottish, was third.

Scores follow:

ROYAL CANADIAN NAVY

G. A. Grivel, 32, 32, 28—92; A. Moore, 28, 32, 29—89.

GARRISON RIFLE ASSOCIATION

Major A. E. Evans, 34, 33, 33—100; H. Kay, 33, 32, 31—96; Capt. Chambers, 31, Gresine, 35, 32, 31—98; Capt. W. B. Mc-33, 29—93; Bombadier C. Rasmussen, 28, 31, 33—92; Bombadier G. E. Holmwood, 29, 34, 28—91; Cpl. J. Brundt, 26 32, 23—81; Herriott, 26, 28, 27—81; R. V. Stevenson, 22, 22, 24—68.

5TH H.A.A. REGT.

Fred Morse, 34, 33, 31—98; Lt.-Col. Moore, 32, 33, 31—96; T. H. Bell, 32 31, 32—95; J. Gibault, 32, 32, 31—95; Cadet J. Ball, 29, 31, 32—92; A. B. Brayshaw, 31, 32, 29—92; Dave Mecready Sr., 31, 28, 32—91; W. A. Large 29, 30, 29—88; F. V. Richardson, 32, 29, 27—88; Fred Billcock, 26, 33, 28—87; G. Brewer, 27, 31, 29—87; L. G. Large, 23, 27, 27—77; P. K. Huua, 20, 26, 25—71.

CANADIAN SCOTTISH

Major Spittal, 33 33, 34—100; S. M. Roberts, 35, 34, 31—100; Lt.-Col. A. Hunt, 34, 32, 33—99; S. M. Ashe, 32, 33, 33—98; F. Drysdale, 32, 33, 31—96; Eileen Learerd, 34, 33, 29—96; George Knight 29, 33, 33—95; Major Bill Wood, 31, 31, 32—94; Capt. Jean Dunbar, 29, 31, 33—93; Sgt. J. Regan, 31, 31, 30—92; R. J. Petlovich, 27, 35, 29—91; A. H. Redfern, 28, 31 29—88; W. C. Thoburn, 31, 29, 27—87; V. G. Holland, 29, 30, 27—86; Mrs. J. T. Dawlings, 29, 31, 25—85; Sgt. C. Coutts, 31 25, 28—84; Lt. F. A. Vye, 29 30, 22—81; D. D. Thorburn, 24, 22, 26—72.

UNATTACHED

C. S. Murray, 33, 32, 27—91; V. McBeath, 28, 30, 28—86; W. Tingle, 29, 30, 27—86; Kaye, 22, 29 28—79; W. W. Bell 22, 28, 28—78; Alan Mercer, 21, 25, 21—67; T. L. Wylie, 20, 19, 26—65; R. D. Bell, 19, 21, 11—51.

Touring Swedish Football Eleven Blanks Celtics

NEW YORK (AP)—The Kamraterna F.C. of Goteberg, Sweden, Sunday defeated Belfast Celtic 3 to 0 before 11,000 soccer fans at Triborough Stadium. The contest marked the opening of the Kamraterna tour and the finale for Belfast which won six, lost two and tied two in their tour of Canada and the United States.

Arne Nyberg started Sweden's scoring when he took a pass from Erik Bergvist and tallied when goalie Kevin McAlinden fumbled the ball.

Sjoblom kicked in a cross from Dan Ekner after 15 minutes of the second half.

Ekner provided the final score at 40 minutes when he slammed in a pass from Nyberg.

SCOTS WIN

PHILADELPHIA (AP) — The Scottish international soccer team Sunday defeated an all-Philadelphia eleven 8 to 1 before 4,000 fans.

Willie Waddell of Glasgow Rangers of division A in the Scottish League, paced the attack with six goals.

After taking a 3 to 0 half-time lead the Scots, on an exhibition tour of Canada and the United States, scored almost at will.

Billy Steele opened the scoring for the Scots four minutes after the start of the game on a free kick from 20 yards. Laurie Reilly was the other Scottish marksman.

Philadelphia's lone goal came on a penalty kick.

SCALA SUSPENDED

CHICAGO (AP)—The Chicago White Sox Sunday announced the indefinite suspension without pay of outfielder Gerry Scala. The club said Scala failed to report to Oakland of the Coast League when optioned.

Sox officials said Scala was reluctant to play so far away from his Bayonne, N.J., home while his mother is ailing.

Williams Leader In All-Star Balloting

CHICAGO (AP)—Terrible Ted Williams of Boston Red Sox, holds a slight lead over Brooklyn's Jackie Robinson in early balloting in the all-star baseball poll.

The annual contest between the American and National Leaguers will be held July 12 in Ebbets Field, Brooklyn.

Williams, who was individual vote leader last year, again leads the field with 3,782 votes of the 8,202 ballots tabulated to date. The figures were announced by the Chicago Tribune, which conducts the country-wide poll.

Robinson, National League batting star, has 3,317 votes thus far.

TIME OUT! By Jeff Keate

"That's the one I would have drilled into that hole in left field!"

Underdogs Steal Limelight At Langford Auto Race Meet

While the main event at Langford Speedway auto races Saturday provided its usual quota of thrills with Vern Bruce booting home the winner, it was in two of the heat races that the crowd got some extra excitement.

In both the second and third 10-lap heat events, with eventual winners sitting away out in front, drivers in the second and third positions put on a hub-to-hub exhibition, which stole the show.

They were hugging each other so closely at one point that parts began flying off one of the cars and a hub cap went spinning into the air like a flying saucer.

And speaking of flying saucers, Buck Rogers in his low No. 5 job which carries that nickname, had a big night winning the second heat and placing third in the fourth heat.

THREE FAST LAPS

Master mechanic Jack Smith had Bruce's No. 36 rear-engine car tuned to perfection after trouble at the previous race meet, and the little black car chalked up three fast laps in time trials—17.87, 17.97 and 17.94.

Jack Spaulding in the No. 1 drove the fastest single lap, though—17.62—and he won the Helmet Dash.

The little man was forced to drop out of the first heat with oil pressure trouble which later put him out of the main event on the 21st lap after he had led the pack from the fifth lap.

Bruce's car slipped out of gear in the first heat and he lost all chance of placing.

SIDE BY SIDE

Back to those two hair-raising heat races, it was George Hutchinson in No. 10 and Corky Thomas in No. 27 who rocketed around the track side by side the whole way.

Hutchinson placed second and Thomas third.

In the third heat race a duplicate performance was staged by Dave Cooper in No. 25 and Bob Simpson in No. 6. Simpson stole it. He gunned it, coming into the stretch, and passed Cooper on the outside to take the second spot by a radiator. Bruce won the event.

Simpson won the first heat with Cooper second and Eddie Kostenuk in No. 22 third.

Brownie Brown in No. 9 won the fourth with Thomas second and Rogers third.

Kostenuk won an Australian pursuit race which preceded the main event. Bung Eng in No. 7 started in last position and eliminated Simpson and Cooper but couldn't catch Kostenuk who started first.

12 CARS START

Twelve cars started the main event. Kostenuk held the lead the first four laps until Spaulding moved in. Bruce took over second from Kostenuk on seventh lap and stayed up there to move into first when Spaulding's car went sour and he had to drag into the pits.

Finishing second to Bruce was Simpson. Third was Cooper, fourth Brown, fifth Thomas and sixth Gar Warren in No. 11.

They were the only cars to finish.

During the evening both the No. 3 car, driven by Pike Green, and Eng's No. 7 threw rods through the block, which means new engines for both.

Green is scheduled next week to drive the No. 12 car of George Haslam and Smiling Ben, which is being rebuilt completely.

For service and dependability—vote Anscomb.

TIDES

June	Time h.m	Ht ft	Time h.m	Ht ft	Time h.m	Ht ft	Time h.m	Ht ft
11	[illegible]	[illegible]	[illegible]	[illegible]	[illegible]	[illegible]	[illegible]	[illegible]
12	[illegible]	[illegible]	[illegible]	[illegible]	[illegible]	[illegible]	[illegible]	[illegible]
13	[illegible]	[illegible]	[illegible]	[illegible]	[illegible]	[illegible]	[illegible]	[illegible]
14	[illegible]	[illegible]	[illegible]	[illegible]	[illegible]	[illegible]	[illegible]	[illegible]
15	[illegible]	[illegible]	[illegible]	[illegible]	[illegible]	[illegible]	[illegible]	[illegible]
16	[illegible]	[illegible]	[illegible]	[illegible]	[illegible]	[illegible]	[illegible]	[illegible]

SUNRISE and SUNSET
(Pacific Standard Time)
June 14—Rises 4.10 a.m.; sets 8.17 p.m.

Snead Fires 62-63 For Tournament Win

DECATUR, Ill. (AP) — Sammy Snead, who didn't have quite enough steam to win the national open golf tournament, was certainly hot Sunday.

Slammin' Sammy negotiated the South Side Country Club in 62-63—125, 17 strokes under par, to cop first prize and $500 in the Dectaur invitational golf meet.

Sports Round-Up

By HUGH FULLERTON JR.

NEW YORK (AP)—Theoretically, a man who manages a maor league baseball club should be able to teach his athletes to play ball . . . but when it comes to hitting, it can't be done, says the St. Louis Cardinals' Eddie Dyers. . . . "People often ask me 'why don't you teach soandso to hit?'" Eddie explained the other day. "But I can show a fellow how to swing exactly like Stan Musial, how to keep his shoulders level and not to overstride and all the rest and still he can't hit. It's a matter of co-ordination of mind and muscle."

Another of Dyer's theories is that a major leaguer should hit for extra bases on 30 per cent of his blows. And for one eample he picked Marv Rackley, the "sore-arm" returnee to the Brooklyn Dodgers. "It doesn't matter much whether he has a good arm or not," Eddie expounded. "The point is that he can hit .300 but never could become a regular. You can stand a man who can't throw a lick if he can hit enough into the stands for you."

STROKE AND DISTANCE

When venerable Bobby Cruickshank came in with the leaders on the first day of the Open Golf championship this year, some of the old-timers recalled a shot Bobby made in the 1934 open. . . . It was on the 11th hole at Merion that Cruickshank smacked a shot into the creek in front of the green. . . . His ball hit a rock, bounded out and came to rest on the green. . . . Bobby tossed his club high in the air, tipped his cap and breathed a not-too-silent prayer of thanks. . . . Just then the club came down and smacked him right on the head.

CLAIMS WORLD RECORD

PRAGUE (AP)—The Czechoslovakia radio announced Saturday night that Emil Zatopek, the Olympic 10,000-meters champion, has broken the world record for that distance by seven seconds.

His time, the radio reported, was 29 minutes 28.2 seconds. The listed mark is 29.35.4 by Viljo Heino of Finland at Helsinki in 1944.

RAPP TO OAKLAND

CHICAGO (AP)—Earl Rapp, outfielder for Chicago White Sox, has been sold to Oakland Oaks in the Coast League, the White Sox office announced. Amount of the sale was not disclosed.

AUTOMOTIVE REPAIRS AND SERVICE
WITH COURTESY and EFFICIENCY
E 0641
HAWKES BROS. GARAGE
404 MOSS ST.

Italian Net Team Gains Semifinals In Davis Cup Play

LONDON (CP)—Italy Sunday advanced to the semifinal round of the European zone's Davis Cup play by eliminating Chile, 4 to 1.

In the two other matches, Czechoslovakia rallied to defeat France's doubles team to remain in the running, and Yugoslavia took a one-match lead over Sweden.

Italy was assured of a berth in the semifinals when Gianni Cucelli defeated Ricardo Balbiers, 6-4, 8-6, 7-5.

Italy will meet the winner of the Yugoslavia-Sweden series which was postponed because of rain after Y. Pallada downed Lennart Bergelin of Sweden, 5-7, 6-3, 6-2, 6-3.

The Czech team, now only one game away from elimination, rallied from two surprising defeats Saturday to take their Sunday doubles match with France. Jaroslav Drobny and Vladimir Cernik, who lost the singles Saturday, fought back to take the doubles from Marcel Bernard and Henri Bolelli, 4-6, 4-6, 6-3, 6-4, 6-4.

Hungary advanced to the semifinal round Saturday when it completed a 5 to 0 rout of Switzerland.

Briton Clicks Off Mile Run In 4.11.1

PRINCETON, N.J. (AP) — A track and field team from Princeton and Cornell Saturday turned back the combined forces of Oxford and Cambridge, 9 to 4, but the Britons trotted out the most spectacular performer of the meet, a 20-year-old miler named Roger Bannister.

The long, lean Oxonian, captain of the invaders, won the mile by 30 yards in the creditable time of 4.11.1, second fastest in the United States this year.

Bannister's mates could win only three other of the 13 events.

Penman MAKES ITS MARK ANYWHERE Advertising

Blame Jockey Brooks For Ponder's Defeat

NEW YORK (AP) — Ponder prepared to depart today for Chicago, leaving behind him Capot and Palestinian and a mild controversy over the Belmont Stakes.

It will go down in the records as a sweet $60,900 victory for Capot, the Greentree Stable's three-year-old ace. But many in the crowd of 40,421 at Belmont Park Saturday especially those who established the Calumet colt the 4 to 5 favorite—thought Ponder should have taken it, as he did the Kentucky Derby.

They say jockey Steve Brooks waited too long this time to make his move. As it was, Ponder was coming like an express at the finish, only to be beaten off a half-length by Capot—with jockey Ted Atkinson of Toronto up—who returned $13.20 for $2.

Ponder flew past the tiring Palestinian in the final few jumps to grab second place by half a length over Isidor Bieber's ace, second choice in the betting. Capot was third choice.

These three, who have been slugging it out all spring in the triple crown classics, were the only ones in the Belmont as far as a horse race was concerned.

The other five, Sun Bahram, Halt, Old Rockport, Saint Nicholas and Engel Man — finished in that order—were just along for the ride.

Clarkson, Beck In Smart Hill Chores

Brilliant pitching by Poodle Dog Cafe's John Clarkson and Eagles' Paul Beck highlighted Sunday's Minor Baseball Association games.

Clarkson threw a one-hitter at Fletcher's Men's Shop in the first game of their twin bill, emerging as the winner in Poodle Dog's 2 to 1 triumph over the clothiers.

Beck, outstanding junior player of last year, allowed but two hits in blanking Ace Woodworkers, 8 to 0, in the second game of the other doubleheader. He struck out 13. Woodworkers won the first game, 4 to 2.

A three-run homer by Leo Kozak in the last half of the seventh inning gave Poodle Dog Cafe an 8 to 7 victory in the second game against Fletchers and a sweep of the two-game set.

308 TENNIS ENTRIES

VANCOUVER (CP)—Close to 50 matches were run off Sunday as the Vancouver and district tennis matches got under way. A grand total of 308 entries are registered with more prominent players slated to get into action later in the week-long affair.

ROVER

One of Britain's Fine Cars Made Finer

MODEL "75" SEDAN
Immediate Delivery
Choice of Colors

6 CYLINDERS
with
Highest Engineering Quality

Masters Motor Co. Ltd.
815 VIEW STREET E 3541

relax in

DAKS REGD

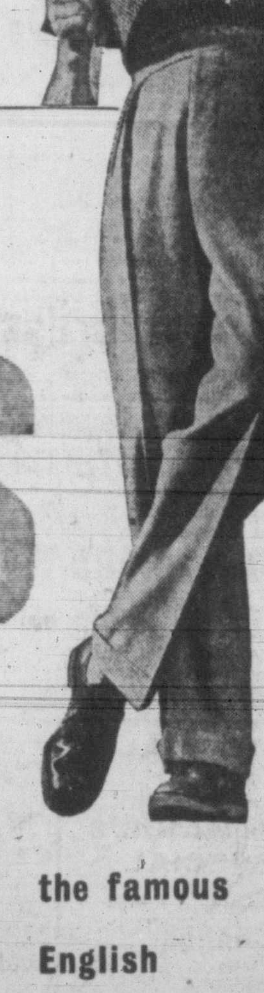

The best-looking and most comfortable trousers in the world. Self-supporting. No belt, no pressure round the middle. Perfect shirt-control with rubber pads concealed in the waistband. In hosts of materials—including English worsteds, tropicals and gabarines. eSe them and become a Daks collector!

DAKS in WHITE FLANNEL ALSO—and DAKS SHORTS in White Flannel and Irish Linen.

the famous English comfort-in-action trousers . . .

Also in Hotel Vancouver Bldg., Vancouver, at Banff Springs Hotel, and at Chateau Lake Louise

W. & J. WILSON VICTORIA, B.C. EST. 1862

TAILORED by SIMPSON'S of London for WILSON'S of Victoria.

1221 GOVERNMENT STREET, VICTORIA

1949 PLYMOUTH COUPE $1950

1949 CHRYSLER 4-Door Sedan - Fluid Drive $2867

1949 FARGO TRUCKS ½-Ton Express $1746

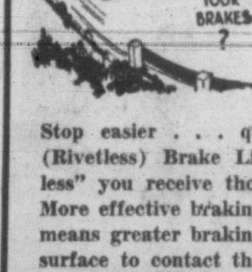

CHRYCO Cyclebond (RIVETLESS) BRAKE LINING

Gives Up to 75% LONGER LIFE

Stop easier . . . quicker with Chryco Cyclebond (Rivetless) Brake Lining—because they are "rivetless" you receive thousands of miles of extra wear. More effective braking . . . the absence of rivet holes means greater braking area . . . more actual braking surface to contact the drum.

Be safe, line up with Chryco Cyclebond.

MAJOR ENGINE TUNE-UP $8.75 Parts Extra

This outstanding special consists of 19 separate operations and tests on your motor and ends with a road test. Know the engine in your car is sound.

BUDGET PLAN

now available. Many of our customers prefer to budget their payments on all AUTOMOTIVE REPAIRS and ACCESSORIES.

Terms as low as $10.00 per month.

Complete DE LUXE PAINT JOB $70.00 Terms, $10.00 Monthly

OLSON motors LTD.
CHRYSLER PLYMOUTH FARGO
Service Centre for all Chrysler Products

COOLING SYSTEM SPECIAL $4.50
Avoid an Overheated Motor This Summer

865 YATES ST. SALES and SERVICE G 1144

Third Battle Of Ypres Won 33 Years Ago Today

June 13 is a memorable day for Canadians since it was on this date, 33 years ago, that troops from this Dominion fought and won what history books call the Third Battle of Ypres.

Surviving members of the Canadian Mounted Rifles, the Royal Canadian Regiment, Princess Patricia's Light Infantry and Canadian Infantry recall June 13, 1916, somewhat sadly but with considerable pride.

They are sad because they remember the many who died fighting at their side. They are proud because of the great victory.

The Third Battle of Ypres commenced June 3 with the launching of a counter-attack against the Germans at 7 in the morning. Canadians won a foothold; then, proceeded systematically to bomb their way ahead. The advance was difficult as attackers had to face machine-gun fire and artillery bombardment.

A German counter-attack was launched later in the day and Maj.-Gen. Mercer and Brig.-Gen. Williams of the 3rd Canadian Division were captured. Mercer violently resisted being taken prisoner, and was bayoneted.

From June 4 to June 12, fighting was mostly limited to artillery. Occasional small raids were tried by both sides but none were of great importance.

Monday, June 12, was an uneventful day, with only a heavy bombardment between Hill 60 and Hooge. Bombardment continued to 1.30 a.m. on the 13th.

The night was cold, wet and dark. As the artillery fire lifted, infantrymen charged forward. The enemy poured out a severe barrier of fire to prevent the approach of the Canadians but so great was their impetuosity that they pushed through it and quickly gained their objective before the sun rose.

The men at once set about consolidating their position, and, although subjected to very heavy artillery fire during the next 24 hours, clung bravely to their position.

All Injured In Two Lower Island Crashes Recovering

King's Daughters Hospital at Duncan and Resthaven Hospital at Sidney reported today that all six persons injured in a pair of lower island accidents between Friday night and Saturday morning, are recovering.

Two doctors are attending four of five survivors in a two-vehicle crash shortly before midnight Friday on the Island Highway a few miles south of Duncan, in which two hitch-hiking youths were instantly killed.

Still in the hospital are Oliver Fortin, Shawnigan Lake; Mrs. Amelia Fortin and her four-year-old son, Ronald of 574 Bay Street, Victoria, and Stanley Dyke Jr. of Crofton.

Provincial Police report an inquest will be held into the death of the two boys, Erwin Kopf and Raymond Pickett, both 19, of Cowichan Station.

Only survivor in the sedan in which the two boys were killed was the driver, Dyke. The other four persons hospitalized were in a car reported to have been parked when the crash came. Mrs. Eyvon Fortin was released from hospital Saturday.

Resthaven Hospital reported that one of the two sailors from the government lighthouse tender Estevan, injured when the car they were in turned over on East Saanich Road, three miles north of Sidney Saturday morning, has been released from hospital.

Camille Jeonesse was discharged Sunday night. Still in hospital and reported to be suffering from a fractured arm and numerous bruises is Raymond Cote, said to have been the driver.

TO DISPLAY ART WORK—Results of their Saturday morning art classes throughout the winter will be shown by 25 young boys and girls in the Douglas Room of Hudson's Bay Company, Thursday, Friday and Saturday. The classes are sponsored at Central Junior High School by the Parent-Teacher Council of Greater Victoria. Left to right: Bill Cann, Cloverdale School; Gerry Grubb, Willows, and Bob Genn, Cloverdale.

79 Local Scouts Picked To Attend Ottawa Jamboree

Seventy-nine Boy Scouts from troops within the Greater Victoria area, along with seven Scout leaders, will leave here July 12 to attend the 1949 Canadian Scout Jamboree to be held at Connaught Camp, near Ottawa, July 16 to 24.

The boys from Victoria will join hundreds of other Scouts from British Columbia in Vancouver and will travel east on a special train.

All boys attending the jamboree are between the ages of 14 and 17, and have attained first-class standing in scouting.

Scouts who will represent this district are: Norman Alexander, Arthur Anderson, Colin Baker, Bill Barker, Allen Beanlands, Glen Beanlands, Sidney Bell, Adrian Birtwistle, Alvin Bonk, Charles Borden, Hugh Bradley, David Browne.

Roger Cannon, Bruce Champion, Robert Clegg, Maurice Cunningham, Warren Cunningham, David Edgar, David Legg, R. K. Fevang, Dan Francis, David Pickering, John Gayton, Leon Goudal, David Gray, Ronald Groutage.

David Hall, Harold Harrison, Wallace Helgesen, Peter Henslowe, G. H. Jackson, Ken Hickford, Desmond Higgs, Robert Holder, Ronald Holder, Edmund Howard, Gerald Irvine, Ronald Mooney, William O'Brian, Glen Oliphant, Andrew Paxton, John Phillips, Lowell Piedt.

David Ranns, Sam Ranson, Harold Robinson, James Sharples, Lynn Sheldrake, Ron Shouldice, Melville Simmons, Hugh Smith, Ken Smith, Allan Stonehouse, Rodney Sullivan, Donald Sword, Don Thomson, Trevor Jeanes, John Steeves, Trevor Johnston, Donald Joyner, George Kelson, James Kenneth.

Bill Lawton, Alexander Lawrence, Griffin Layne, Montague Little, David Long, Richard Macintosh, Hugh Maclean, Malcolm MacLeod, Jack McBay, Bob McCutchon, Robert Martin, George Metcalfe, Donald Mooney, Richard Travers, William Whelen, Charles Worsley and Michael Young.

Leaders who will accompany the boys are: Scout Commissioner Freeman King, Victor Goddard, Martin Dawson, Donald Hamer, Jim Horel, Gordon Estlin and Roy Hargreaves.

Model Planes Lost In Stiff Breeze

Two model airplanes are still lost following a Victoria Model Airplane League contest at Lansdowne Field Sunday. One model has been found. Mr. F. A. Robinson of Lansdowne Road phoned Bill Gelling to say he had found the flyaway plane in his garden. The two still unaccounted for are owned by Andy Rittich and Fred Kingshot. Both lads have their phone numbers and names on the planes and hope they will be found and returned to the young model builders.

Bill Gelling of Oak Bay club made the day's high points, winning tow-line glider, stick model and cabin model classes to pile up 29 points and jump from fourth to first in the junior standing; Alan Bayne is second.

Dick Chisholm retained his lead in the senior division, winning tow-line glider. He has 89 points and is followed by Ian Douglas with 78 points.

Rod McLeod won Wakefield and tow-line glider and leads the open class with 125 points. Jack Barnes is second-place winner.

A stiff breeze caused many planes to drift out of the field and many people were surprised to find a model airplane floating down in their gardens.

The next meet will be a control-line meet at Oak Bay High School grounds when the speed and stunt flyers will compete for points.

Strawberries Near Peak

Strawberries were selling in one city retail store today for 20 cents a basket.

Other stores will likely bring their prices down to this level within the next few days.

Growers say the peak of the season will be reached this week.

S. W. Taylor, superintendent of insurance, will address the members of the Real Estate Board of Victoria at a luncheon meeting Wednesday at the Empress Hotel.

ANNOUNCEMENTS

Dancing every Wednesday, Friday and Saturday nights. Couples only. For reservations phone E 2522. Crystal Garden. ***

* * *

Glenairley Resort—For reservations and teas, phone Sooke 9-X. ***

* * *

Junior Auxiliary, St. Joseph's Hospital, Baby Show. Applicants please note classes will be judged at following times: Boys, 6 mons.-1 year, 1.30 p.m.; girls, 6 mons.-1 year, 2.15 p.m.; boys, 1 mon.-6 mons., 3 p.m.; girls, 1 mon.-6 mons., 3.45 p.m.; twins, 3.45 p.m. ***

Builders Complain Restrictions Hampering Homebuilding Here

Contractors complained today the present system of financing homes, as well as certain building restrictions, was hampering the construction and sale of hundreds of homes in Greater Victoria.

Homeseekers were unable to buy homes because they could not make large down payments and were unable to raise large enough loans to finance a home, they said. It was becoming difficult, as a result, to sell newly constructed homes.

"Several builders complained they had between one or two new homes for sale on the market but were unable to find people with sufficient money to buy. 'I've had two homes on the market for three months,' said one contractor. 'They are still empty.'"

Contractors blamed the conditions on the system of financing.

It was pointed out that the majority of wage-earners today could only afford between $1,000 and $1,500 to put down on a home. They were unable to raise large enough loans to make up the difference.

"There is no reason why a person with $1,000 should not be able to finance a home," said one contractor. "In Britain a man can buy a permanent home with only $100 down-payment. They have building societies which help the average wage-earner to buy a house.

One contractor said loaning companies were asking for too much security. "As long as the present system prevails there is going to be a housing shortage," he said.

Builders also said building restrictions in certain areas in Greater Victoria prevented the construction of homes less than 1,000 square feet in area.

"You can build an ugly box-shape house with a floor area of 1,500 square feet," they said, "but you can't build a well-designed house of 500 square feet."

Builders said there were hundreds of elderly couples who would be ready to buy three-room homes if these could be constructed in certain districts.

"It is not because they haven't the money to buy larger homes," said one contractor, "but because a small home is sufficient for their needs."

He pointed out that a small home with an area of 500 square feet could be designed to look like a $25,000 home. The homes could be built for $4,000.

Homes like these would be ideal for elderly couples or people without children," he said. "They would also alleviate the housing shortage in Victoria."

B.C. Potato Acreage Slightly Greater This Year Than Last

The Provincial Agriculture Department today reported a slight increase in the potato acreage for British Columbia this year.

The department reported 13,206 acres had been planted. This compares with 13,015 acres planted in 1948.

No difference in plantings for the Vancouver Island and lower mainland areas was reported. The island acreage is 400 early and 2,200 late.

In the Okanagan district early potato acreage is down about 100 acres, while the late potato acreage is up by about 200 acres.

A slight increase in the tomato acreage in the Okanagan district is also reported. The department estimates the acreage this year at 3,698 compared witn 3,543 for 1948. Elsewhere in the province the tomato acreage is unchanged.

While onion plantings are down by 110 acres in the Okanagan district, a 30-acre increase is recorded for other districts.

Cucumber plantings in the Okanagan district are unchanged, but in the lower mainland area are up by 50 acres. A 31-acre gain in cabbage plantings is reported for the Okanagan, and a 50-acre gain for the lower mainland.

In the Okanagan, corn plantings are up from 22 to 39 acres. A gain from 1,225 acres last year to 1,275 this year is shown for the lower mainland area, while a 12-acre gain is reported from the Kootenay and Arrow Lakes district.

Government Adjusts Boundaries Of Two Island School Districts

Education Minister W. T. Straith today announced the adjustment of the boundaries of Cowichan and Ladysmith-Chemainus school districts.

Westholme and Crofton, which have been included in the Cowichan school district, will be transferred to the Ladysmith-Chemainus School district.

Some time ago ratepayers in the Ladysmith-Chemainus school district rejected a by-law to provide funds for a junior-senior high school at Ladysmith to which Chemainus school pupils would be taken. The Chemainus ratepayers were responsible for rejecting the by-law, the majority of them feeling that they did not want their children to be transported the 10 miles from Chemainus to Ladysmith.

The education department at the same time felt that there were not sufficient children of junior-senior high school age in the Chemainus area to have a junior-senior high school erected there.

With the redrawing of the school district boundaries it will be possible for the Ladysmith-Chemainus school district to proceed with its plans to erect a junior-senior high school at Ladysmith, while a junior high school, to which Crofton and Westholme students may be taken, now is warranted for Chemainus.

Chemainus students for the senior high school grades will be taken to Ladysmith.

A plea of not guilty was entered by William P. Barrett when he appeared before Magistrate H. C. Hall in city police court today and was charged with supplying an Indian, Elmer Aleck, with an intoxicant, loganberry wine, on Saturday. He was remanded to tomorrow for trial.

A plea of not guilty was entered today in city police court by John W. Sedgwick, Metchosin, to a charge of careless driving June 8 on Douglas Street. Charge was laid following an accident accused was involved in with 12-year-old Howard Hope, 1434 Government Street, a cyclist. James Proudfoot is appearing for Sedgwick.

Three-Way Fight For Victoria Seat

A three-way fight for the Victoria seat in the House of Commons on June 27 was assured today with the Union of Electors announcing that they would not sponsor a candidate.

Millard Lougheed, spokesman for the Union of Electors here, said no candidate would be run in the federal election in Victoria.

"The Union of Electors does not find it necessary to run a candidate," he said. "A united electorate will control the representative regardless of his party declaration."

Candidates who have already filed their nomination papers are: Fisheries Minister R. W. Mayhew, Liberal; Gordon A. Cameron, Progressive Conservative, and William Caird, C.C.F.

It is possible that the number of eligible voters for the Victoria federal constituency may top 47,000, compared with the 43,798 registered for the 1945 general election.

Sydney Child, returning officer, reported today that 46,286 had been registered, but the results of the court of revision had not yet been completely tabulated.

Object To Seaside Gospel Singers

Ronald Andrew, 809 Crescent Road, joined other complainants Sunday in objecting to a gospel group singing in the afternoons on Foul Bay Beach. Two weeks ago W. J. Nelson, 1817 Crescent Road, and Y. Vesey, 1610 Robertson Street, called for police intervention to stop the singers on the same beach. Constable Lyle Somers at that time identified them as the Ross Bay Gospel Singers.

30 YEARS OF FLOOR EXPERIENCE
We can guarantee satisfaction of all types of floor work—wood floors, rubber and asphalt tiles.
2100 DOUGLAS G 7314 A. H. Davies MGR.
V. I. HARDWOOD FLOOR CO.

White Dresses
CREPES — SHARKSKIN — JERSEY — EYELET
TWO-PIECE DRESSES • SILKS • COTTONS 7.90 to 22.50
Plain, Eyelet, Stripes and Checks
14 to 44 9.75 to 12.90
Dick's Dress Shoppe
1324 DOUGLAS ST. PHONE E 7552

THE FIRST WITH THE BEST—S. & P.

THOSE "HARD-TO-GET" ITEMS
ARE HERE ON OUR SHELVES
WHOLE BEANS, Golden Wax, Hirondelle, 20-oz. tins 2 for 35¢
FANCY CRAB MEAT, Matchless, ½s 68¢
SOYA BEAN OIL, Zoba Pure—16-oz. bottle 45¢ 32-oz. bottle 79¢
EATWELL PILCHARDS From California 1s 28¢
CHIVER'S GINGER MARMALADE Direct from England 12-oz. bottle 69¢
DOT SWEET CHOCOLATE BAKER'S ½-lb. bar 34¢
ITALIAN ANCHOVY PASTE in 2¼-oz. tubes 30¢
PICKLED WALNUTS, Crosse & Blackwell, 8-oz. jar 59¢
FOR VARIETY SHOP AT
SCOTT & PEDEN Supermarket SAVINGS
506 CORMORANT Opp. E. & N. Depot—We Deliver—G 7181

REMEMBER MORE HOMES are heated by the FAMOUS
OIL-O-MATIC
than by any other make of automatic heating equipment.
Full particulars, E 7713
W. R. Menzies & Co.
323 CORMORANT ST.
Plumbing — Heating — Oil Burners
Sales — Service — Installations

WILSON FROZEN FOODS
STRAWBERRIES PEACHES and 14 other varieties.
Garden Fresh!

TURN YOUR OLD GOLD INTO CASH
K. A. McLeod Co. Ltd.
(THE OLD GOLD SHOP)
Now Located at 1111 Douglas

Garden Sprays . . . Insecticides
Clensel (for roses) . . . Atox Derris Dust
Black Leaf 40 . . . D.D.T. Sprays
Naphthalene Flakes . . . Earwig and Slug Bait
Arsenate of Lead, etc.
THE OWL DRUG CO. LTD.
Campbell Bldg. Cor. Douglas and Fort Phone G 2112
Prescription Specialists for Over Fifty Years

CANMORE BRIQUETTES
"CANADA'S HOTTEST FUEL"
High Grade Semi-Anthracite
18.75 Per Ton
ROSE FUEL CO.
1700 DOUGLAS STREET PHONE E 1185
Opposite Hudson's Bay

Porch and Garden
CHAIRS AND STOOLS
A BIG SELECTION IN MANY STYLES . . . MANY PRICES
STRIPED CHAIR CANVAS by the YARD
KAPOK-FILLED WATERPROOF CUSHIONS
• EVERYTHING IN CANVAS •
F. JEUNE & BRO. LTD.

SHUT your EYES
then visualize what your car will look like when Mooney has given it a repaint job. Everyone says "It's the Best Paint Job in Town."
MOONEY'S AUTO BODY SHOP
EXPERT BODY AND FENDER REPAIRS
514 CORMORANT ST. E 4177
1128 VANCOUVER ST. B 1218

YOUR PIANO is the one we want
CALL G 7148
And there's hard cash waiting for you. Ring us, our appraiser will come to your home.
Fletchers
4 Floors at 1130 Douglas Street

SUNBEAM HEDGE TRIMMER
Reliable electric hedge trimmer . . . clips your hedge in no time flat 47.50
For rent 1.50 per day
MURPHY ELECTRIC
744 YATES STREET PHONE G 1713

OUTPOST IN MOROCCO

GEORGE RAFT - ODEON

TODAY!

STARTS TODAY! ★ ADULT ENTERTAINMENT! ★

THE TENSION OF RELENTLESS PURSUIT!

THE TERROR OF UNKNOWN DANGER!

COMPANION FEATURE

SEAT-GRIPPING SUSPENSE! A PICTURE PACKED WITH THRILLS YOU'LL NEVER FORGET!

PLAZA

PROGRESSIVE CONSERVATIVES are on the MARCH!

GEORGE DREW

Leader

PROGRESSIVE CONSERVATIVE PARTY

Will Speak from Ottawa, Ontario

8.30 - 9.00 p.m., P.D.T.

Over the Dominion Network of the CBC

MONDAY, JUNE 13

Station CJVI

8.30-9.00 p.m., P.D.T.

Published by THE PROGRESSIVE CONSERVATIVE PARTY 53

The Classified Pages of the Times offer

Many Good Buys in Real Estate

Belita Skates In Championship Rink

Champion skaters of every nation have competed for honors or appeared in exhibitions at the Polar Palace in Hollywood, where the skating sequences for "The Hunted," Allied Artists' production co-starring Belita and Preston Foster, were filmed.

Scott R. Dunlap produced the film, now showing at the Plaza Theatre, and Jack Bernhard directed.

ODEON THEATRE

The dark, smooth, romantic-eyed film star, George Raft, who is always likened to Valentino, admits that he fought a long, tough battle from childhood to reach the top. Now, as star in a long succession of top Hollywood movies, and part owner with Samuel Bischoff of his own producing company, he feels that the battle was well worth fighting. Currently Raft can be seen in the thrilling French Foreign Legion drama, "Outpost in Morocco," a United Artists' release which is now at the Odeon Theatre.

RIO THEATRE

No picture in years has stirred up such interest as Warner Bros.' sensational drama, "Key Largo," which is currently at the Rio Theatre.

The brilliant cast has Humphrey Bogart, Edward G. Robinson, Lauren Bacall, Lionel Barrymore and Claire Trevor, five of Hollywood's greatest action personalities.

Where To Go Tonight

ATLAS—"Race Street," starring George Raft.
CAPITOL—"Take Me Out to the Ball Game," starring Gene Kelly.
DOMINION—"The Piccadilly Incident," starring Anna Neagle.
FOX—"The Other Love," starring Barbara Stanwyck.
OAK BAY—"The Root of All Evil," starring Phyllis Calvert.
ODEON—"Outpost in Morocco," starring George Raft.
PLAZA—Belita and Preston Foster in "The Hunted."
RIO—Humphrey Bogart and Lauren Bacall in "Key Largo."
ROYAL — "Enchantment," starring David Niven and Teresa Wright.

TODAY AND TUESDAY DOUBLE FEATURE
"THE OTHER LOVE"
Starring BARBARA STANWYCK
Plus "CAGED FURY"
FOX
Show Times 6.45-9.00
'phone B 3370
HILLSIDE and QUADRA
OUR SOUND IS THE BEST IN THE WEST
COMING SOON
"The Babe Ruth Story"

TONIGHT!
LUNCHEON
GARDEN TEAS — DINNERS
CHILDREN'S PLAYLAND TEAS
Open Daily
THE WISHBONE
DOUGLAS at COURTNEY

TOMORROW TILL THURS. | The Picture That Will Shock the World!
The Academy Award Picture!
SHOE SHINE
ONE OF THE GREATEST FILMS OF ALL TIME! Sensational Acclaim and Record Breaker Everywhere Played. Continuous from 12.30. Admission 50¢
NEW RIO
ENDS TODAY! POWER-PACKED SCREEN PROGRAM! 3 HITS!
Humphrey Bogart, Ed. G. Robinson, Claire Trevor, Lauren Bacall — "Key Largo"
ROY ROGERS "NIGHT TIME IN NEVADA"
New Super Serial "CONGO BILL"
25¢, 35¢ Till 5 40¢ After

An Exciting, Stimulating Motion Picture All Will Enjoy
STARTS TODAY
J. ARTHUR RANK Presents
Phyllis CALVERT - Michael RENNIE
John McCALLUM
IN
"THE ROOT OF ALL EVIL"
A Gainsborough Picture
Released Through Eagle Lion
— EXTRA —
"TREASURE HOUSE"
"DOGGONE CLEVER"
DONALD DUCK CARTOON
OAK BAY

Greater Victoria Celebrations Association
GRAND QUIZ CONTEST! PRIZES GALORE!
FUN PRIZES EXCITEMENT
YOU COULD BE LUCKY!
When the winner of the 1949 Chevrolet 4-door sedan will be determined on the stage of the Dominion Theatre, evening of June 18. See you there!
WATCH FOR FURTHER ANNOUNCEMENTS
MAY QUEEN IN ATTENDANCE

Today's Crossword Puzzle

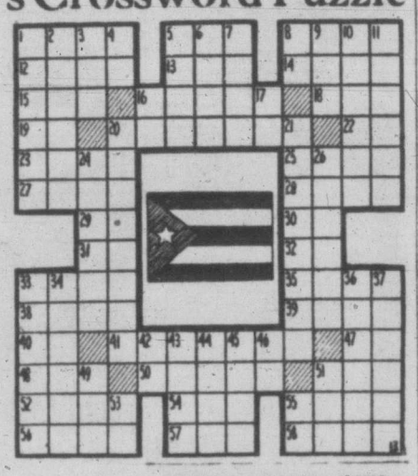

HORIZONTAL
1 Depicted is the flag of ——
5 Supplicate
8 This country is in the —— Indies
12 Spoken
13 Worthless morsel
14 Arabian prince
15 Conflict
16 One of its principal products is ——
18 Employ
19 Half an em
20 Takes into custody
22 Tantalum (symbol)
23 Tumult
25 Waste allowance
27 Season
28 Ventilates
29 Eye (Scot.)
30 Not (prefix)
31 While
32 Negative reply
33 Golf stroke
35 Domestic slave
38 To the sheltered side
39 Actual
40 That thing
41 Physicians
47 Medical suffix
48 Point
50 Web-footed bird
51 Baseball stick
53 Give forth
54 Music (ab.)
55 Burden
56 Fruit
57 Age
58 Scottish girl

VERTICAL
1 Cringes
2 Astronomy muse
3 Legal profession
4 Man's nickname
5 Tart
6 Press
7 Greek letters
8 Us
9 Australian ostrich
10 Relative
11 Handles
16 Senior (ab.)
17 Eight (ab.)
20 Deposed
21 Dyers
24 Chemical salt
26 Full of chinks
33 Rural
34 Last syllable
36 Water nymphs
37 Puffs up
42 Giant king of Bashan
43 Arrive
44 Trip
45 Greek mountain
46 Concerning
49 Tiny piece
51 Sheep's cry
52 Symbol for tellurium
55 Lines (ab.)

ANSWER TO PREVIOUS PUZZLE

'Enchantment' Traces Love In Two Eras

With an unusual and appealing romantic theme, Samuel Goldwyn's production, "Enchantment," costars David Niven, Teresa Wright, Evelyn Keyes and Farley Granger, and also offers a notable supporting cast. It is now being shown at the Royal Theatre.

The RKO Radio release has its setting in a stately old home in London. The first of the two love affairs that motivate the action takes place around the turn of the century, and the second during World War II, with the two episodes linked together by the role played by Niven.

CAPITOL THEATRE

Mack "Killer" Grey, widely known as George Raft's bodyguard, plays a made-to-order role in M-G-M's new Technicolor musical, "Take Me Out to the Ball Game," now being shown at the Capitol Theatre. His part is that of a bodyguard! Grey enacts the hardboiled protector of gambler Arnold Arnold, who tries to boss Frank Sinatra and Gene Kelly in the baseball story. The new tuner has Esther Williams and Betty Garrett in an all-star cast.

ANNOUNCEMENTS

A fine selection of cabin, wardrobe, storage, traveling trunks; leading makers, strong as new. 970 Meares St., near Pantorium. ***

* * *

Added enjoyment at the Mayfair, 1011 Broad Street. Milkshakes, Sundaes, Floats served daily. ***

* * *

A new box of Emily Sartain flower cards is an event! These lovely cards on display at the Marionette, 1019 Douglas Street. E 1012. ***

* * *

Arrange your wedding reception, banquets, private or club dinner parties, bridge teas, in the Old Country setting of Olde England, furnished with antique treasures from lovely old homes of Lancashire, Yorkshire and Wales. Luncheons, teas, dinners served daily. G 0233. 492 Lampson Street (Munro Bus). ***

* * *

Arthur Ash, Coalition candidate for Saanich, will speak tonight to Brentwood residents at the Women's Institute Hall at 8 o'clock. Mr. H. W. Davey, K.C., will speak on behalf of Mr. Ash and Mr. Maurice Aikens will be in the chair. Let's re-elect Ash to represent Saanich in the Coalition government. Vote Wednesday. ***

* * *

Arts Centre of Greater Victoria, 823 Broughton Street. Emily Carr show held over Tuesday and Wednesday. Helene Schjerfbeck exhibition opens Friday. Public invited to ceremony Friday evening 8 p.m. Speaker, Margaret Clay. Gallery hours: Tuesday to Saturday, 11 a.m. to 5.30 p.m. Admission, 25c. Students and members free. ***

* * *

Attend St. George's garden tea, 2570 Arbutus Road, Wednesday, June 15. Be sure of a pleasant afternoon. Entrance 35c, including tea. If inclement—come to St. George's Hall. ***

* * *

Esquimalt voters should vote for Charles T. Beard, official Coalition candidate for Esquimalt district. A vote for any other candidate is a vote for Socialism. For information and transportation call B 5423 or B 2335. ***

Esquimalt C.C.F. committee rooms, Boilermakers' Hall, 802 Esquimalt Road. B 2826. ***

* * *

Alcoholics Anonymous. Confidential assistance on drink problems. P.O. Box 1, Victoria, B.C.

* * *

A salvage collection for Fairfield, Fernwood and Mt. Tolmie. E 3413. ***

* * *

At Reimer's Beauty Salon, 743 View Street — Cosmetics, souvenirs, novelties. Open evenings.

* * *

Awnings are an essential element in the decoration of the modern home. They lend a rich and pleasing appearance to every house. They add the maximum of comfort and beauty at the minimum cost. For free estimates phone B 5215. Victoria Tent and Awning Co., 853 Balmoral Road. ***

* * *

C.C.F. Final Election Rally — Meet your C.C.F. candidates in the provincial election. Mrs. May Campbell, Mrs. A. P. Rayment and Miss Phyllis Webb, Victoria candidates; Mrs. P. Luchinsky, Oak Bay candidate; Woodsworth Hall, Pandora near Quadra, Tuesday afternoon, June 14, at 2. ***

* * *

C.C.F. on the Air — Manday evening at 6.55 on CJVI. Dominion election broadcast. ***

* * *

Call Cobble Hill 48 and treat yourself to a holiday at Shawnigan. Weekly all inclusive rates as low as $28.35 at Shawnigan Beach Hotel. ***

* * *

C.C.F. Supporters! Bring your donations to Woodsworth Hall, Pandora and Quadra. Office open 11 to 5. ***

* * *

Clive Apartment Hotel, Oak Bay — Tourist accommodation now available—make reservations early. Phone E 9237. ***

* * *

Come to a garden party at Wilmot House, 1670 Hampshire Road, on Saturday, June 11. Bridge with prizes, pony rides, punch and Judy show and tea. You will have fun and do a good turn for the Girl Guides. ***

* * *

Chiropractic — M. J. Oscarr, X-ray (Palmer). 203 Central Bldg. B 2743. ***

* * *

Craigflower P.-T.A. bazaar and tea, June 15, at 2.30 p.m., in the school. Tea 25c. ***

* * *

Dancing every Wednesday, Friday and Saturday nights. Couples only. For reservations phone E 2522. Crystal Garden.

* * *

Esquimalt voters should vote for Charles T. Beard, official Coalition candidate for Esquimalt district. A vote for any other candidate is a vote for Socialism. For information and transportation call B 5423 or B 2335. ***

* * *

Estevan Barber Shop (basement) 2518 Estevan. Skilful barber service "A habit." You'll like my work. Harry Firth. ***

* * *

Factory-authorized Ronson Repair Depot, 1015 Douglas Street. Complete overhaul—95c. Minor repairs—50c. Worn parts replaced with genuine Ronson parts. ***

* * *

Florence Nightingale, I.O.D.E., sponsors Florence Clough Dance Academy in "Stars of '49," Royal Theatre, Monday, June 20, 8 p.m. Tickets on sale at Fletcher Bros. and Hudson Bay. Box office open at Royal Theatre, 10 a.m., June 17. ***

* * *

Garden swings expertly recovered, fine choice of materials. Free estimates. B 5215. Victoria Tent and Awning Co., 853 Balmoral Road. ***

* * *

Esquimalt! Vote Webber—For good honest government. ***

Esquimalt—Do we want Big Business in control or as workers and small businessmen can we do it ourselves? Elect Webber—Vote C.C.F. ***

* * *

Ladies—Remember I style-cut your hair 20 years ago. Skill plus experience at 2518 Estevan Avenue (basement). Come down and see me anytime. Harry Firth. ***

* * *

Notice—Malahat Chalet open daily, 9 a.m. to 9 p.m., except Mondays, for delicious fried chicken and steak dinners, breakfasts and afternoon teas. ***

* * *

Pat's Shoe Repair, 348 Burnside Road, East. Boot builders for deformed feet, arch support and appliance maker. Repairs, rebuilding and corrective work. Guaranteed service. Agent for Custom Made Dexter Shoes. For appointment, phone G 1851. ***

* * *

Paisley Cleaners and Dyers, dry cleaning, dyeing and rug cleaning. 522 Gore Street. Phone G 3724. Yes, we do dyeing. ***

* * *

Picture Framing in Perfect Taste by Diggon's. ***

* * *

Ronsons repaired while you wait, 25c to 75c, including parts. 703 Fort Street, at Kilburger's the Jeweler. ***

* * *

Rummage sale in the gymnasium of the First United Church, corner Quadra and Balmoral Road, Wednesday morning, June 15, at 9. Entrance Balmoral Road. ***
Readers

* * *

See our window for display of unique wedding gifts. B.C. Craft House, 839 Fort St. G 1569. ***

* * *

Steam baths, short-wave diathermy, hot packs, electrotherapy, massage, colonic irrigations. 1324 Blanshard Street (opposite B.C. Telephone office). E 8111.

* * *

Spring this year at Grouse Nest is almost perfect — Bright sun, tonic sea air, golden broom. For a perfect day or week phone Sooke 7 G. ***

* * *

Slendor Tablets are effective. Two week's supply $1; 12 weeks $5, at Darling's Pharmacy and all druggists. ***

* * *

T. A. Miller, former owner Capital City Realty, is now with Real Estate Dept. Hyland, Thomas and Callin, 576 Yates St. B 1311. ***

* * *

The "Slush Funds" of Big Business can afford Big Ads. As working class, elect Webber, vote C.C.F. ***

* * *

The Chalet, Deep Cove—Chicken luncheons and dinners, Devonshire teas. Phone Sidney 82F. ***

* * *

The Coalition in Esquimalt do not trust each other — Why should you—Vote Webber. ***

* * *

There are several good reasons why more and more women are having their fur coats made to order by R. C. Gordon, 620 View Street. B 2512. ***

* * *

Victoria S.P.C.A.—A bi-annual meeting of this society, will be held in the Prince Robert House on Tuesday, June 21, at 8 p.m. Business: Review of work done since reorganization, general discussion and showing of American Humane Society films. Only members in good standing admitted to this meeting. ***

* * *

Victoria Welsh Society will hold its regular meeting on Tuesday, June 14, at 8 p.m. in the Hard of Hearing Hall, Douglas Street. ***

* * *

Wilkinson Road W.A. strawberry tea at Mrs. Rainer's, Loenholme Road, Friday, June 17, at 2 p.m. ***

* * *

Progress and development — vote Anscombe. ***

$225 PHOTO NITE TUESDAY

thrilling, fast-moving

2nd Big Feature
Rosalind Russell
IN
"The Velvet Touch"
CLAIRE TREVOR
SYDNEY GREENSTREET
A FAMOUS PLAYERS THEATRE

BARGAIN MAT. NITE 30¢ 1-2 PM
LATEST WORLD NEWS
TODAY
ATLAS

NOTE! WE SUSPEND OUR REGULAR PROGRAM OF MOTION PICTURES TONIGHT, OWING TO THEATRE BEING USED FOR POLITICAL RALLY

SHOWING TOMORROW ONLY!
ONE OF THE MOST AMAZING, INTIMATE, STRANGE AND PROVOCATIVE TRUE LOVE STORIES EVER FILMED!

Anna Neagle · Michael Wilding
Reginald Owen — Michael Laurence — Frances Mercer
A. E. Matthews

Piccadilly Incident
At 2.10 - 4.45 7.30 - 10.00

— PLUS —
WARNER BAXTER in "GENTLEMAN FROM NOWHERE"
At 1.00 - 3.35 6.20 - 9.00

DOMINION
$225.00 PHOTO NITE TUESDAY!

FOUR-BAG ENTERTAINMENT IN COLOR!

A MUSICAL HIT!

MATINEE 35¢

AND A GAY ONE... WITH SONGS AND DANCES THAT WILL HAVE YOU CALLING "MORE!" "MORE!"

"TAKE ME OUT TO THE BALL GAME"

with
ESTHER WILLIAMS
GENE KELLY
Betty Garrett, Frank Sinatra
Edward Arnold

DOORS 1 P.M. AT 1.22
3.25 - 5.28 - 7.31 - 9.34

A FAMOUS PLAYERS PRODUCTION

CAPITOL G 6811

STARTS TODAY MON.

AT REGULAR PRICES

JUST ABOUT THE MOST WONDERFUL STORY EVER FILMED!

BARGAIN MATINEE 30¢ 1-2 PM

Doors at 1 p.m. Feature at 1.10, 3.19, 5.19, 7.19, 9.22

DON'T BREAK THE SPELL OF "ENCHANTMENT"! See This Picture From The Beginning!

Another "BEST" from SAMUEL GOLDWYN Producer of "THE BEST YEARS OF OUR LIVES" Released by RKO

STARRING
DAVID NIVEN
TERESA WRIGHT
Evelyn Keyes • Farley Granger

"Enchantment"

Extra

WALT DISNEY COLOR CARTOON
"WINTER STORAGE"
LATEST ROYAL NEWS

Royal
E 9711

This Week's Special — Luncheon and Dinner
SIDNEY FARM DUCKLING

KNOTTY PINE

SAUERCRATEN with POTATO PANCAKES
VIENNUI SCHNITZEL

NOT JUST ANOTHER PLACE TO EAT
Breakfast Ready at 8 a.m.
Luncheon - Dinner Served From 12 Noon to 10 p.m.
OPEN 7 DAYS A WEEK
857 Island Highway—Phone Belmont 94 T
ONE MILE NORTH OF THE ROYAL COLWOOD GOLF CLUB

TODAY'S STOCK QUOTATIONS

Closing Averages

Dow Jones averages:
30 industrials 161.60, off 3.04
20 railroads 40.99, off 1.71
15 utilities 34.00, off .21
65 stocks 57.71, off 1.23
Volume 1,340,000 shares.

Toronto averages:
20 industrials 157.56, off 1.76
20 golds 88.50, off 1.95
10 base metals 77.77, off 1.67
15 western oils 39.01, off 1.81
Sales, 651,000.

Montreal averages:
20 industrials 109.70, off 1.30
10 utilities 70.70, off .20
30 combined 96.70, off 1.00
15 golds 61.12, off 1.21
10 papers 252.14, off 8.62
Sales, 128,600.

New York

(By H. A. Humber Ltd.)

	Closing Bid
Allied Chemicals	187¼
American Can	89⅛
American Tobacco	66⅝
American Smelter	39⅝
American Tel. and Tel. (xd.)	138⅝
Anaconda Copper	25¼
Bethlehem Steel	23¾
Chrysler	44⅛
Commonwealth and Southern	3⅛
Du Pont	173⅝
Eastman Kodak	38⅝
General Foods	42⅝
General Electric	34⅝
General Motors	52¼
Goodyear Tire	36
Inter. Harvester (xd.)	23½
Inter. Nickel	25¼
Johns-Manville	33⅞
Kennecott Copper	41⅞
Loew's Theatre	16⅝
New York Central	9⅝
Pepsi Cola	9
Procter & Gamble	61½
Schenley Distillers	22⅝
Standard Oil California	55
Standard Oil New Jersey	60⅛
Sears Roebuck	34¼
Socony Vacuum	14⅝
Texas Corp.	48⅝
Union Carbide	33⅝
United Aircraft	20⅝
U.S. Steel	20½
Westinghouse Electrinc	21¼
Woolworth	46

Toronto

(By A. E. Ames & Co.)

INDUSTRIALS—	Bid	Asked
Abitibi P. and P. Co. Ltd. pfd.	16¼	16½
Aluminum Ltd.	40⅞	41⅛
Alum. Co. of Canada 4% pfd.	25⅝	25¾
Ashdown Hardware A	11¼	11⅝
Beatty Bros. com.	12⅝	13
Bell Telephone	41⅛	41¼
Brazilian T. L. and P.	18	18¼
B.A. Oil	23	23¼
Do. pfd.	24	24½
B.C. Electric Co. pfd.	86	87½
B.C. Power A	24¾	25½
Bruck Mills	—	15¼
Building Products	27½	27¾
Burlington Steel	12	12¾
Canada and Dominion Sugar	18½	19¼
Canada Steamship Lines pfd.	33⅝	35¼
Canadian Breweries	18⅝	19
Canadian Industries Ltd.	20⅝	21½
Canadian Pacific Railway	11⅞	12
Cons. M. and S.	83½	84½
Cons. Paper Corp.	13⅝	14⅛
Cosmos Imperial Mills	14	15
Distillers Seagram com.	14½	15
Dom. Bridge	33½	34½
Dom. F. and S. Ltd.	23	23½
Dom. Stores Ltd.	24½	24½
Ford A of Canada	20⅝	21
Imperial Oil	16⅝	17
Imperial Tobacco	13½	13⅝
Do. 4% pfd.	25	—
Inter. Metal Indus. 4½% pfd.	100	100½
Do. Class A	21½	22
Inter. Nickel	29	29⅛
Inter. Petroleum	7	7⅛
Loblaw A	27½	27⅝
McColl Frontenac 4% pfd.	91	94
Do. com.	11⅛	11½
Montreal Locomotive Works	19	19⅝
Monarch Knitting Co. Ltd.	11	13½
National Hosiery A	16	16½
National Steel Car	16⅝	17
Page Hersey Tubes	41½	41¾
Powell River Co.	34½	35
Russell Indus. Ltd. A	15¼	15½
Shawinigan W. and P.	22⅝	23
Sheas' Breweries	12½	12¾
Sicks' Breweries Ltd.	17	17½
Simpson's Ltd. A	24	25
Do. B	22	22¾
Southam Co. com.	18½	19
Steel of Canada pfd.	80	80½
Steel of Canada	79¾	80
Union Gas	10	10¼
United Fuel A pfd.	—	48¾
Walker G. & W.	24¾	25

(By Hagar Investments Ltd.)

	Bid	Asked
Akaitcho	.55	.60
Anglo-Canadian	2.95	3.05
Amalg. Larder	.10	.11
Aubelle	.06	.07
Aumaque	.12	.14
Aunor	3.10	3.20
Beatty	.46	.47
Bevcourt	.19	.20
Bidgood Kirkland	.05	.06
Bobjo	.13	.14
Bralorne	8.75	8.80
Broulan	.33	.35
Buffalo Addison	.10	.12
Buffalo Ankerite	1.80	1.85
Base Metals	.20	.23
Campbell Red Lake	2.87	2.95
Castle Treth	1.45	1.50
Canadian Malartic	.56	.60
C. and E. Corp.	4.00	4.15
Central Patricia	.67	.70
Chesterville	2.18	2.23
Cochenour Willans	2.20	2.25
Coin Lake	.18	.22
Colomac	.04	.05
Conwest	.85	.90
Cons. Smelters	83.50	84.25
Croinor	.50	.56
Crowshore Pat.	.07½	.08
Dickenson Red Lake	.16	.17
Dome Mines	17.75	18.00
Donalda	.38	.40
Duquesne	.50	.60
East Malartic	1.93	1.97
East Sullivan	1.70	1.73
Elder	.32	.35
Eldona	.45	.48
Eureka	.30	.35
Falconbridge	3.15	3.25
Probisher	1.78	1.83
Giant Yellowknife	5.25	5.40
Gods Lake	.30	.33
Golden Gate	.03	.04
Golden Man.	1.53	1.58
Gulf Lead	.38	.40
Harricana	.05	.06½
Hardrock	.17	.18
Hasaga	.35	.40
Heva Cad.	.06	.06½
Hollinger	9.25	9.50
Hosco	.15	.17
Howey Gold	.28	.30
Hudson Bay Mining	38.50	39.00
Indian Lake	.03	.04
Inspiration	.30	.35
Inter. Uranium	.25	.29
New Jason	.53	.55
Joliet Quebec	.28	.30
Kerr Addison	14.50	14.75
Kirkland Lake	1.23	1.27
Labrador	3.15	3.25
Lake Duff	.65	.70
Lakeshore	12.50	13.00
Lamaque	6.00	6.25
Leitch Gold	1.03	1.07
Little Long Lac	.60	.65
Lingman Lake	.30	.35
Louvicourt	.08½	.10
Madsen Red Lake	2.47	2.52
Macassa	1.90	1.95
Marcus	.08½	.10
Malartic Goldfields	2.19	2.25
McDonald	.25	.27
McIntyre	56.50	57.50
McKenzie Red Lake	.36	.39
McLeod Cockshutt	.85	.90
Moneta	.40	.47
Negus	2.10	2.15
Nipissing	.93	.99
Normetal	1.70	1.72
Northern Canada	.45	.54
Noranda	49.25	49.75
Okalta	1.23	1.27
O'Brien Gold	1.53	1.58
Oriac	.06½	.09
New Calumet	.85	.90
Osiska Lake	.02½	.03½
Pamour Porc.	1.05	1.10
Paymaster	.30	.33
Perron Gold	.58	.60
Pickle Crow	1.79	1.85
Powell Rouyn	.70	.80
Preston	1.30	1.35
Quemont	11.50	11.75
San Antonio	3.75	3.80
Senator	.31	.34
Sheep Creek	1.05	1.08
Sherritt Gordon	1.35	1.40
Sigma	7.30	7.50
Siscoe Gold	.18	.20
Sidaen Malartic	.33	.35
Steeprock	1.30	1.35
Sullivan	1.33	1.37
Sylvanite	1.45	1.50
Teck Hughes	2.87	2.95
Toburn	.42	.60
Trans. Cont. Resources	.55	.57
Upper Canada	1.23	1.29
Ventures	4.10	4.25
Waite Amulet	7.10	7.25
Wright Hargreaves	2.13	2.18
Lake Wasa	.35	.39
Yellowknife Bear	.63	.67
Bulolo	15.00	15.75
Nechi	.72	.75
Pato	3.85	3.90
Placer	14.00	14.25

Montreal

(By James Richardson & Sons Ltd.)

	Bid	Asked
Can. Invest. Fund	—	470
Can. Bank of Comm.	23¼	23½
Dominion Bank	25	—
Imperial Bank	28	29½
Bank of Montreal	25½	26⅛
Bank of Nova Scotia	34⅜	34¾
Royal Bank	24⅝	25
Bank of Toronto	35¼	—
Atlas Steel	10½	10¾
Abitibi com.	10¼	10½
Do. pfd.	16	16½
Algoma Steel	35	38
Aluminum com.	40¾	41¼
Do. pfd.	25¼	25¾
Asbestos Corp.	20½	21½
Bathurst A	—	16
Bell Telephone	40⅞	41
Brazilian Tract.	18	18½
B.A. Oil	23	23¾
B.C. Forest Prod.	2⅛	2½
B.C. Power A	25	25½
Brown com.	2	2⅛
Do. pfd.	71	74
Bruck Mills A	—	14
Do. B	4½	5
Building Prod.	—	27¼
Bulolo Gold	—	15⅝
Can. Dom. Sugar	18⅝	19
Can. Malting	44⅝	46
Can. Nor. Power	8½	9
Can. Steamships com.	12	12¾
Do. pfd.	33	34½
Can. Cement	22	22¾
Can. Breweries	19	19½
Can. Bronze com.	18	20
Can. Car & Fdry. com.	9⅝	9¾
Can. Celanese	19	19¾
Can. Dredge & Dock	19½	22½
Can. Indus. Alcohol	8	8½
Can. Locomotive	21	25
C.P.R.	11⅞	12
Can. Vickers	61	67
Cockshutt Plow	11½	11¾
Comm. Alcohol	2⅛	2½
Cons. Paper	13⅝	14
Consumers Glass	22	22½
Distillers Seag.	14⅝	15
Dom. Bridge	33½	34½
Dom. Engineering	42¾	—
Dom. Found. & Steel	23	24
Dom. Woollens	11½	12
Dom. Steel & Coal B	13⅞	14
Dom. Stores	24¼	—
Dom. Tar & Chem.	—	24½
Dom. Textiles	11	11¼
Donnacona Paper	13½	14½
Dryden Paper	13	13½
Eddy Paper	13	14½
Electrolux	12	12½
Famous Players	13⅝	14
Fanny Farmer	31½	33¼
Fleet Aircraft	135	140
Ford of Can. A	20¾	21
Foundation Co.	25⅝	26
Fraser Co. V.T.	19½	20
Gatineau Power	17	17½
Gen. Steel Wares	—	13½
Gypsum Lime	14¾	15
Hamilton Bridge	8½	8⅝
Howard Smith	28⅜	28⅝
Imperial Oil	17	17⅛
Imperial Tobacco	13½	13⅝
Indus. Accept.	22½	23¼
Inter. Bronze Powder	—	5
Inter. Nickel	29	29¼
Inter. Paper	43½	44
Inter. Pete	7	7¼
Jamaica P.S.	12½	13
Lake of Woods	22½	23
Lowney, Walter M.	13⅝	13½
Maple Leaf com.	8½	9½
Massey Harris com.	15	15¼
Do. pfd.	17¾	—
McColl Front. com.	11¼	11½
MacMillan A	7½	—
Do. B	5⅝	6
Minn. & Ont. Paper	14	14½
Mitchell Robt.	16⅝	18
Molsons Brew.	34⅝	35½
Montreal Loco.	19	19⅝
Moore Corp.	64	65
National Brew.	35½	36
National Drug	10½	—
National Steel Car	16½	—
Ogilvie Flour	20	20¼
Page Hersey	41¼	—
Powell River	34	35
Power Corp.	12	12⅜
Price Bros.	46	46½
Quebec Power	16¼	17
St. Law. Corp. 1st pfd.	16½	17½
St. Law. Paper 1st pfd.	72	74
Sick's Brew.	17	17½
Southam Co.	18⅝	—
South Can. Power	17¾	19
Standard Chem.	5⅝	5½
Steel of Can.	79¾	—
Taylor P. & C. com.	4½	5¼
Do. pfd.	9⅝	9⅝
United Steel	5⅝	5¾
Walker Gooderham com.	25	25¼
Westeel Prod.	38⅝	39
Winnipeg Elec. com	30½	31

Grain

Winnipeg

(By H. A. Humber Ltd.)

Rye—	Open	High	Low	Close
July	131¼	132⅛	128¾	129¼
October	132½	133¾	130	130½
December	133¼	134⅛	130¼	130⅛
Barley—				
July	115½	115¾	113⅝	114¼
October	103	103¾	102⅞	103¼
December	100½	100½	100⅜	100⅞
Oats—				
July	75¾	76⅛	74	74⅝
October	72	72½	70⅝	70⅛
December	—	—	—	68⅞

Cash Grain Close
Oats—No. 2 cw. 77¾, track 72¾.
Barley—No. 3 cw. 120¼, track 114¼.
Rye—No. 2 cw. 128¾, track 128¾.

Chicago

(By H. A. Humber Ltd.)

Wheat—	Open	High	Low	Close
July	196⅛	197⅞	193⅝	193¾
September	196⅜	197⅝	194	194⅝
December	197¼	198⅝	195½	195⅝
March	192½	192⅞	190⅛	190¼
Corn—				
July	132	132¼	129⅞	130¼
September	125¼	125¼	123	123¾
December	114½	114⅝	112¼	112½
March	115⅝	115¾	113⅝	113⅞
Oats—				
July	59	59⅝	57⅝	58
September	57⅞	58¼	57	57¼
December	59¾	59⅞	58⅝	58⅝
Rye—				
July	136½	137¼	134	134⅝
September	138½	139⅝	136¼	136¼
December	—	—	—	139½

Preferred Stocks

(By T. H. Burns & Co. Ltd.)

	%	Bid	Asked
Abitibi ($1.50)		16½	16¾
Do. ($2.50)		35	37½
A-C Tel. ($50 par)	4½	43¾	45¼
B.A. Oil ($25 par)	3½	24	24½
B.C. Electric	4	86	87½
Do.	4¾	97¾	99¼
B.C. Telephone	6	115	
Do.	4¾	102	104
Blue Ribbon	5	46	51
Calgary Power	4	94	
Can. Bread	4½	86	
Can. Bronze	5	102½	
Can. Celanese ($1.75)		35	
Can. Utilities	5	100	101
C.W. Nat. Gas ($25 par)	4	18½	19½
Dom. Malting	5	100½	
Donnacona	4½	88	90
Fraser	4¾	96½	98
Gatineau	5½	109¾	110¾
G.S. Wares	5	100	101
Howard Smith ($50 par)			44
Imp. Tobacco ($25 par)	4	25	25½
Nat. Grocers ($1.50)		27¾	
Ottawa Power	5	101	103
Power Corp.	6	108	108½
Price Bros.	4	95	—
Simpsons	4½	94	95½
Geo. Weston	4½		93

Vancouver

(By Hagar Investments Ltd.)

OILS—	Bid	Asked
Anaconda	7	—
Anglo-Canadian	290	299
A.P. Con.	15	—
Atlantic	50	54
Bri. Dominion	20	—
C. & E. Corp.	400	410
Calmont	30	31
Central Leduc	56	—
Commoil	35	—
Commonwealth	64	—
Dalhousie	—	37
East Leduc	20	—
Foothills	250	—
Globe Oil	42	44½
Hargal	—	13
Highwood Sarcee	—	8
Home Oil	850	900
Leduc West	—	58
McDougall Segur	9	—
Mercury	9	11
Okalta	120	125
Pacific Pete.	220	225
Royal Canadian	7	—
Spooner	—	20
Sunset	18	—
Superior	30	33
Vanalta	19	25
Royalite	610	625
MINES—		
Bayonne Cons.	—	6
Bralorne	885	—
Bridge River Con.	—	3
Canusa Caribou	10	12
Caribou Gold	110	125
Congress	3½	4
Grull Wihksne	3½	—
Hedley Mascot	22	24
Highland Belle	57½	60
Island Mountain	105	—
Pacific Nickel	13	14
Pend Oreille	345	375
Pioneer Gold	320	325
Premier Border	2½	—
Privateer	13	14
Quatsino Copper	6	—
Reeves McDonald	145	147
Reno Gold	4½	—
Sheep Creek	102	110
Silbak Premier	26	32
Silver Ridge	—	13
Taylor Bridge	31½	—
Utica	6½	7
Vananda	15	20
Wellington	—	2
INDUSTRIALS—		
B.C. Forest Products	—	2⅛
B.C. Turf	35	—
Burrard Drydock A	700	—
Canadian Western Lumber	300	350
Coast Breweries	290	300
H. R. MacMillan A	—	875
Do. B	—	600
Pacific Coyle	40	42
Sun Publishing	1675	1775
Westminster Paper A	—	900
Do. B	250	300

Toronto Unlisted

(By H. A. Humber Ltd.)

	Bid	Asked
Amalg. Kirk	5	7
Bright Red Lake	1½	3
Brown McDade	7	10
Bulldog Yellowknife	28	31
Captain	3	6
Central Man.	5	7
Continental Oil	35	40
Cockeram	1½	3
Craibbe	4	7
Gan Copper	3	5
Kamlac	13	15
Kenbay	5	7
Lasalle	7	9
Lake Exp.	5	8
Maye	3	5
Metalore	3	5
Mindus	18	20
Murmac	10	13
New Aug	14	16
Norbeau	50	60
Oklend	2	4
Ordaula	3	—
Pascalis	12	15
Payne	6	7
Rhyolite	2	4
Rich Group	4	6
Sunbear	3	5
Young Davidson	16	19
National Malartic	11	12
Obalski (new)	7	10
Peg Tantalum	30	—
Zalota	6	9
Redwater	6	10
Camray	40	45
Redwood	6	7
Nisto	40	43

Bonds: British 2½% Consols £79, British 3½% War Loans £102, British Fundings 4s 1960-1990 £112¾.

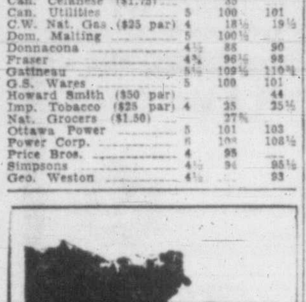

Prospectus of Canadian Investment Fund, Ltd., obtainable from your own investment dealer.
CALVIN BULLOCK, LTD.

A. E. Ames & Co.
Limited
Investment Securities
Royal Trust Building • 612 View Street, Victoria, B.C.
Telephone: E 4171
TORONTO MONTREAL WINNIPEG VANCOUVER NEW YORK LONDON, ENG.

BONDS STOCKS GRAIN
Established 1857
COMPLETE QUOTATIONS AND STATISTICAL SERVICE
JAMES RICHARDSON & SONS
Government at View Telephone GArden 1138

Basement Storage
FOR RENT . . . A good central location approximately six thousand square feet; freight elevator . . . excellent condition.
KER & STEPHENSON LTD.
909 GOVERNMENT ST. G 4127

Anti-Aircraft Firing

The Department of Transport and army officials here have warned mariners that light anti-aircraft practice will be carried out from Macaulay Plains between 9 in the morning and 4.30 in the afternoon today, Tuesday, Wednesday and Friday, and between 9 in the morning and noon on Thursday and Saturday.

Practice will be conducted seaward between Great Race Rock on the right and Brotchie Ledge on the left. Danger radius will be 12,000 yards.

Exciting Finish In Lightning Race At Yacht Club Saturday

In one of the most exciting finishes in some time at the Royal Victoria Yacht Club Saturday, R. Moore, in his lightning Hyak, sneaked over the finish line as the two other craft which had been fighting for the lead throughout the race were jockeying for a finishing position.

Hyak's time was 4.55.15, 55 seconds better than Grant MacKinnon in Iona, which took runner-up spot over Eric Dowell's Ariel. Ariel's time was 4.56.20—just 10 seconds behind that of Iona.

The exciting race, course for which was twice around Fiddle Reef, was one of the events of the first of the Staurday afternoon series at the yacht club.

EXCHANGE LEAD

Throughout the race, Ariel and Iona had been exchanging the lead. It was the last beat to the finish line, with the two leaders jockeying, tack by tack, for the No. 1 spot, that the Hyak, choosing a course clear of her two rivals, crept in for first money.

Other boat in the race was D. Roberts' Tabu, which had a time of 5.05.

F. Harley's Bip took top honors in the comet race over the same course in 5.09.30. Second and third places were taken by Sprite (K. Johnson) and Stardust (G. Nickells) in 5.16.30 and 5.26.06, respectively.

Sailing a shorter course, were two snipes. Stormy (Miss V. McConaghy) and Whitewings (N. Scott-Moncrieff) did the course in 4.06 and 4.20.15, respectively.

13 Passengers To Disembark Here From Duivendyk Tuesday

Thirteen persons will disembark here Tuesday morning from the Holland-America Line's Ss. Duivendyk, inbound from Antwerp, the U.K. and San Francisco.

Five of the passengers who will stop at Victoria have made the trip north from San Francisco, and the other eight have made the complete journey from Antwerp.

From the Belgian port have come Cornelis B. van Nes and his wife and two children, Helena, 11, and Marie, six.

The four passengers listed as British subjects on the passenger list, released today by Eric Marshall, of George Paulin Ltd., Holland-America Line agents here, are Stuart Donnithorne, Winnifred Donnithorne, Ethel M. Urry and Dorothy Urry.

Those embarking at San Francisco were: Mrs. John Purcell, John S. Walsh, Margaret Walsh, Henry T. Dighton and Mary Dighton.

An additional 21 passengers will remain on the Duivendyk and disembark at Vancouver.

The vessel will discharge about 100 tons of general cargo at Ogden Point dock here and is expected to sail for Vancouver around noon Tuesday.

Freighter Riley Now Loading At Ogden Pt.

The British freighter Riley is today loading 551,000 feet of lumber for Greece at Ogden Point dock. The Mv. Riley arrived from Japan around 11 Sunday night, and longshoremen started work at 1 this afternoon.

She will proceed to Cowichan Bay Wednesday or Thursday, for 570,000 feet of lumber, also for Greece, and will go to Port Alberni about two days later, where she will take on about another 800,000 feet, Ken Briggs, of King Bros., shipping agents, reports.

Due at Chemainus Friday or Saturday is the Canadian ship Lake Shawnigan. She will arrive here Sunday or Monday for 425,000 feet of lumber for the United Kingdom.

Another freighter, the Ventura, is expected here Friday for 485,000 feet of lumber for Australia.

City Egg Prices

The following egg prices are now in effect:

To producers—	
Grade A large	43c
Grade A medium	41c
Pullets	39c
Grade B	33c
Peewees	20c
Wholesale price to retailer—	
Grade A large	50c
Grade A medium	48c
Pullets	46c
Grade B	40c
Peewees	27c

Board Enquiring Into 'Incidents' Moves To Vancouver

Following a five-day sitting at H.M.C. Dockyard here last week, the board of inquiry investigating "incidents" aboard Canadian naval vessels today opened hearings in Vancouver.

No announcement was made on the hearings held here which opened last Monday and continued during the week. The hearings opened two days after the destroyer Crescent arrived back from China.

One of the incidents, all of which are said to have involved slackness on the part of ratings and protests over discipline and accommodation, took place on the Crescent while she was in China seas.

The other incidents occurred aboard the destroyer Athabaskan in Mexico and the aircraft carrier Magnificent at St. John's, Antigua, Leeward Islands.

Rear-Admiral E. H. Mainguy, flag officer Atlantic coast, is head of the board of inquiry. Members include Leonard W. Brockington, K.C., noted lawyer and former chairman of the Canadian Broadcasting Corporation; Cmdr. P. R. Hurcombe, judge-advocate of the fleet; L. C. Audette and W. N. Wickwire, K.C.

Sessions which opened in Vancouver today are being held at H.M.C.S. Discovery.

Buccaneer Winner In Hein Bank Race

Hubert A. Wallace's Buccaneer won the Virtue Cup race to Hein Bank and return, sailing distance of approximately 25 moles, Sunday.

Corrected times were: Buccaneer, 2.54.05; Lalonga, R. V. James, 3.14.45; Margaret D, Andrew Wright, 4.13.54; Cherie, Dr. R. J. Wride, 5.16.35; May D, Ned Ashe, 5.32.45.

Galatea, Dr. J. Stewart; Menita, Capt. W. B. Holmes, and One Sea Gull, Dr. Hoodless, failed to finish the course.

Officers of the day were Harry Ward and Gordon Edwards. The yachts got under way from Cadboro Bay at 9.30 Sunday morning in fair weather, encountered southerly and westerly winds, bu at times were hampered by heavy tide rips.

TENDERS FOR COAL
(Western Provinces)

SEALED TENDERS, addressed to the undersigned and endorsed "Tender for Coal for Western Provinces," will be received until 3 p.m. (E.D.S.T.), Wednesday, June 29, 1949, for the supply of coal for the Dominion Buildings and Experimental Farms and Stations, throughout the Provinces of Manitoba, Saskatchewan, Alberta and British Columbia.

Forms of tender with specifications and conditions attached can be obtained from the Purchasing Agent, Department of Public Works, Ottawa, the District Resident Architect, Winnipeg, Man.; the District Resident Architect, Saskatoon, Sask.; the District Resident Architect, Calgary, Alta.; and the District Resident Architect, Victoria, B.C.

Tenders should be made on the forms supplied by the Department and in accordance with departmental specifications and conditions attached thereto. Coal dealers' licence numbers must be given when tendering.

The Department reserves the right to demand from any successful tenderer, before awarding the order, a security deposit in the form of a certified cheque on a chartered bank in Canada, made payable to the order of the Honourable the Minister of Public Works, equal to 10 per cent of the amount of the tender, or Bearer Bonds of the Dominion of Canada or of the Canadian National Railway Company and its constituent companies unconditionally guaranteed as to principal and interest by the Dominion of Canada, or the aforementioned bonds, and a certified cheque, if required to make up an odd amount.

By order,
J. M. SOMERVILLE,
Secretary.

Department of Public Works,
Ottawa, June 6, 1949.

SEALED TENDERS, addressed to the undersigned, and endorsed "Tender for Wharf Renewal, Sandspit, B.C.," will be received until 3.00 p.m. (E.D.S.T.), Wednesday, June 29, 1949, for wharf renewal at Sandspit, B.C.

Plans, form of contract and specification can be seen and forms of tender obtained at the office of the Chief Engineer, Department of Public Works, Ottawa, at the office of the District Engineer, Post Office Building, New Westminster, B.C., and at the Post Offices at Sandspit, Prince Rupert, Vancouver and Victoria, B.C.

NOTE: Upon application to the undersigned, the Department will supply blueprints and specification of the work on deposit of a sum of $20.00, in the form of a certified bank cheque payable to the order of the Minister of Public Works. The deposit will be released on the return of the blue-prints and specification within a month from the date of reception of tenders. If not returned within that period the deposit will be forfeited.

Tenders will not be considered unless made on printed forms supplied by the Department and in accordance with conditions set forth therein.

Each tender must be accompanied by a certified cheque on a chartered bank in Canada, payable to the order of the Honourable the Minister of Public Works, equal to 10 per cent of the amount of the tender, or Bearer Bonds of the Dominion of Canada or of the Canadian National Railway Company and its constituent companies, unconditionally guaranteed as to principal and interest by the Dominion of Canada, or the aforementioned bonds and a certified cheque if required to make up an odd amount.

By order,
J. M. SOMERVILLE,
Secretary.

Department of Public Works,
Ottawa, June 4, 1949.

TENDERS
LEASES OF LANDS AT PATRICIA BAY AERODOME

SEALED TENDERS, addressed to the undersigned and marked on envelope "Tender for Leasing of Lands at Patricia Bay Aerodrome," will be received up to 12 o'clock noon, E.D.S.T., Monday, June 20, 1949.

The said lands comprise approximately 185 acres in Patricia Bay Aerodrome, Patricia Bay, B.C.

Plan and description of the parcels of land to be leased may be seen, and list of General Condition of the proposed lease may be obtained on application to Airport Manager, Patricia Bay Aerodrome.

Any additional information required may be obtained, on application, to the District Controller, Air Services, 339 Federal Building, Vancouver, B.C.

The highest, or any tender will not necessarily be accepted.

F. T. COLLINS,
Secretary.

Department of Transport,
Ottawa, June 2, 1949.

GOVERNMENT OF THE PROVINCE OF BRITISH COLUMBIA
DEPARTMENT OF PUBLIC WORKS
NELSON-CRESTON ELECTORAL DISTRICT
Tenders for Construction of a Steel Hull for Creston Ferry

Notice to Contractors

Separate Sealed Tenders, marked "Tender for Construction of a Steel Hull for Creston Ferry" will be received by the Minister of Public Works, Parliament Buildings, Victoria, B.C., up to 12 o'clock noon, Thursday, June 30th, 1949, and opened in public at that time and date.

Plans, specification, conditions of tender, etc., may be obtained from the Provincial Department of Public Works, Parliament Buildings, Victoria, B.C., on deposit of a sum of Five Dollars ($5.00), which will be refunded upon return of plans, etc., in good condition within a period of one month of the receipt of tenders, except in the case of the successful contractor, where the plan deposit is not refundable.

The lowest or any tender will not necessarily be accepted.

H. C. ANDERSON,
Chief Engineer.

Department of Public Works,
Parliament Buildings,
Victoria, B.C.,
June 10th, 1949.

GOVERNMENT OF THE PROVINCE OF BRITISH COLUMBIA
DEPARTMENT OF PUBLIC WORKS
KASLO-SLOCAN ELECTORAL DISTRICT
Tenders for Construction of a Steel Hull for Arrow Park Ferry

Notice to Contractors

Separate Sealed Tenders, marked "Tender for Construction of a Steel Hull for Arrow Park Ferry" will be received by the Minister of Public Works, Parliament Buildings, Victoria, B.C., up to 12 o'clock noon, Thursday, June 30th, 1949, and opened in public at that time and date.

Plans, specification, conditions of tender, etc., may be obtained from the Provincial Department of Public Works, Parliament Buildings, Victoria, B.C., on deposit of a sum of Five Dollars ($5.00), which will be refunded upon return of plans, etc., in good condition within a period of one month of the receipt of tenders, except in the case of the successful contractor, where the plan deposit is not refundable.

The lowest or any tender will not necessarily be accepted.

H. C. ANDERSON,
Chief Engineer.

Department of Public Works,
Parliament Buildings,
Victoria, B.C.,
June 10th, 1949.

WRITING HOME!
. . . add that touch of well-being to your letter with the best of stationery.
May We Recommend
Highland Pensmooth
by
EATON CRANE & PIKE
A lovely choice from among the beautiful stationery we carry.
• DIGGONISM—A woman often feels that there are not enough ways to skin some cats.
DIGGONS
DIGGON-HIBBEN LIMITED
Printers and Stationers
GOVERNMENT STREET

A Wise Investment
To keep your car looking at its best is a logical plan, either for your self-satisfaction or from the point of view of resale value. Our Paint and Body Shop has the equipment and personnel to serve you. Why not call in today for an estimate?
Jameson Motors Ltd.
HILLMAN — HUDSON — STUDEBAKER — HUMBER
740-752 BROUGHTON ST. G 1161

You can't match GREYHOUND
FOR CONVENIENT TRAVEL
EAST by GREYHOUND
Daily Bus Service
From SEATTLE
10 TRIPS
To ALL THE EAST
Here's fun for all the family. Inquire about the popular Greyhound Highway Tours with all expenses paid.
VANCOUVER ISLAND COACH LINES
TRAVEL BUREAU
679 Broughton Street
Empire 1177
GREYHOUND

Salt Spring Island Ferry Service
SUMMER SCHEDULE
Effective May 21
DAILY EXCEPT WEDNESDAY
Lv. Fulford 8.15 a.m., 10.00 a.m., 4.00 p.m., 6.00 p.m.
Lv. Swartz Bay 9.15 a.m., 11.00 a.m., 5.00 p.m., 7.00 p.m.
WEDNESDAY SERVICE
Lv. Fulford 8.15 a.m. Lv. Swartz Bay 6.30 p.m.
GULF ISLAND FERRY CO. LTD.
Telephone E 1177

LADIES' CANVAS GARDENING GLOVES
Good-wearing, tough canvas duck with snug-fitting knitted wrist. Fleece lined. Pair 25c
THE "WAREHOUSE"
1110 GOVERNMENT ST. 1420 DOUGLAS ST.

HERE AGAIN!
EXCURSIONS TO PORT ANGELES
DAILY—MONDAY THROUGH FRIDAY
SPECIAL RETURN FARE $1.70
CHILDREN (Under 12) $1.00
(Regular Fares Apply Saturday and Sunday)
M.V. "CHINOOK"
Leaves Victoria 8.15 a.m. Arrives Port Angeles 9.30 a.m.
Leaves Port Angeles 3.00 p.m. Arrives Victoria 4.15 p.m.
(PACIFIC STANDARD TIME)
Puget Sound Navigation Co.
(BLACK BALL LINE)
814 WHARF ST. PHONE E 0222

GULF ISLANDS CRUISE
Mv. CY PECK
WEDNESDAY, JUNE 15
THE "CY PECK" WILL MAKE THE FOLLOWING CALLS:
Cowichan Bay 2-hr. stopover
Fulford Harbor 2-hr. stopover
The ferry will stop at Cowichan Bay for lunch and Fulford Harbor for tea.
Buses Leave Victoria Depot at 9 a.m.
Parking Space Available at Swartz Bay. Ferry Leaves Swartz Bay 10 a.m. Arrives Back at 6 p.m. (Daylight Saving Time)
RETURN FARES:
Ferry Only, $1.00
Bus and Ferry, $2.10
Bus Accommodation Limited to 90 Passengers
Information and Tickets at Coach Lines Depot
GULF ISLANDS FERRY CO. LTD.
Phone E 1177

GARDEN HOSE
ALL NEW — GUARANTEED
1 Ply
50-Foot Lengths — Complete with Couplings
$4.95
— ALSO —
25-ft. Lengths—Complete with Couplings
$2.75
For Your Shortage — See Our Surplus
CAPITAL IRON & METALS LTD.
1824-1832 STORE STREET G 2434 - G 8441

TIMES *Classified Advertising*

B-3131 8 a.m. to 5.30 p.m. After 5.30 p.m., except Saturday, B 3132

Victoria Daily Times

TIMES TELEPHONES
Private Exchange Connecting All Departments

Beacon 3131

Night Service. After 5.30 p.m. and Before 8.30 a.m. (and after 5 p.m.) Saturdays:
Circulation Department ..... Beacon 3200
Advertising Department ..... Beacon 3132
Reporter (Social Editor) ..... Beacon 3133
Reporter (Sports Editor) ..... Beacon 3134

TIMES CLASSIFIED ADS — Beacon 3131
Classified ads received by 12 noon will appear the same day. Office hours: 8 a.m. to 5.30 p.m. except Sunday.

3c per word per day. 5c per word for three consecutive days. 9c per word for six consecutive days.
Minimum advertisement, 12 words.
Business or Professional Cards—$1.25 per line per month, minimum of two lines.

CLASSIFIED ADVERTISING RATES
Births, $1.00 per insertion.
Marriages, In Memoriam Notices, Cards of Thanks, not exceeding 10 lines, $1.50 per insertion. Each additional line, 15c daily.

Deaths, Funeral Notices, not exceeding 15 lines, $1.50 first insertion, and $1.00 subsequent insertions. Each additional line, 15c daily.

In computing the number of words in an advertisement, figures in groups of five or less and each abbreviation count as a word.

Advertisers who so desire may have replies addressed to a box at the Times Office and forwarded to a private address. A charge of 10c is made for this service.

The Times will not be responsible for more than one incorrect insertion of any advertisement ordered for more than one issue. Any claims for rebate on account of errors or omissions must be made within 30 days from the date of the same, otherwise the claim will not be allowed.

Announcements

BIRTHS

HOLE—To Mr. and Mrs. F. O. Hole, at the Royal Jubilee Hospital, on June 11, the gift of a son.

LEGGATT—To Mr. and Mrs. W. D. Leggatt, at the Royal Jubilee Hospital, on June 12, 1949, a daughter, Doreen Pamela.

TOWNSEND — To Mr. and Mrs. Jack Townsend, 3212 Browning Street, at Royal Jubilee Hospital, June 13, a daughter.

WEBB—To Mr. and Mrs. J. W. Webb, at Royal Jubilee Hospital, June 10, a daughter, Janet Frances.

MARRIAGES

LAWSON-ELLINGTON—The marriage took place quietly on June 11, 1949, at Victoria, B.C., between Mrs. Ada E. Ellington and Mr. Henry D. D. Lawson, both of Sidney, B.C. The Rev. George Biddle officiated.

KAHLER-STONE—The marriage is announced of Ruth Margaret Stone, daughter of Mr. Eric Stone, Kimberley B.C., to Lawrence John Kahler, H.M.C.S. Rockliffe, Esquimalt, B.C., son of Mr. and Mrs. Chas. Kahler, 44 5th Avenue East, Swift Current, Sask. The ceremony took place on May 28, 1949, at 7 p.m. in the Bishop's Palace, Rev. Father Johnston officiating.

HEGGIE-SMITH—Mr. and Mrs. A. Warren Smith, 872 Cowper Avenue, announce the marriage of their daughter, Patricia Rose, to John Gordon Heggie, son of Mr. and Mrs. R. M. Heggie, 958 Madison Avenue. The ceremony took place on Saturday, June 11 at 8 o'clock in St. John's Church, Rev. George Biddle officiating.

EDMUNDS-GLENN—Mr. and Mrs. J. E. Glenn, 676 Island Highway, Langford, B.C., announce the marriage of their daughter, Pearl Catherine, to William Ernest Edmunds, son of Mr. and Mrs. E. Edmunds, 2871 Heath Drive. The ceremony took place on Saturday, June 11, at 8 p.m. in St. Andrew's Presbyterian Church, Rev. J. L. W. McLean officiating.

EWING-TURNER—The marriage is announced of Ruth Marjorie Turner, daughter of Mrs. Alma E. Turner and the late Mr. Charles H. Turner, 2206 Sayward Avenue, to Gordon Ewing, son of Mr. and Mrs. Joseph A. Ewing, 2754 Fifth Street. The ceremony took place on Saturday, June 11, 1949, at 2.30 p.m. in First United Church, Rev. Moir A. J. Waters officiating.

DEATHS

ANTHONY—On June 11, 1949, at Sidney, V.I., Daniel James Anthony, aged 53 years, born in Southampton, Eng., and a resident of Victoria and district for the past 16 months. Surviving are three daughters, one son and grandchildren.
Funeral services will be held in McCall Bros. Floral Funeral Chapel on Wednesday morning at 11. Interment will be in Royal Oak Burial Park.

POWELL—On June 12, 1949, at the Mayfair Nursing Home, Ernest Arthur Powell, second son of the late Dr. I. W. Powell and the late Mrs. Powell of Victoria.
Funeral private on Tuesday in Hayward's B.C. Funeral Chapel, Rev. George Biddle officiating. Interment in the family plot, Ross Bay Cemetery.

FUNERALS

HAYWARD—Many friends and relatives attended funeral services for the late Percival Jack Hayward, beloved husband of Alice Maud Hayward, who passed away in Vancouver on June 8, 1949. Major Fred Howlett assisted by Major Martin, officiated at the service held in McCall Bros.' Floral Funeral Chapel on Saturday, June 11, at 1.30 p.m. The hymns, "Servant Of God Well Done," and "Sleep on Beloved," were sung. Mrs. George Wilson rendered "After," as a solo, with Miss "Hilda Kirkby, L.R.S.M., presiding at the organ. Many beautiful floral tributes surrounded the casket. Interment was in Royal Oak Burial Park, with the following serving as pallbearers: Major S. H. Okell and Major Christie of the 67th Battalion, Noel Morgan, Lloyd Daniels, Andrew Haggart and James Haggart.

IN MEMORIAM

INGRAM — In affectionate and loving memory of my dear husband Alex Ingram, who passed away in New Westminster, June 13 1948.
G. I. (At Rest).

2 FLORISTS

ALL FLORAL WORK ARTISTICALLY designed. We grow our flowers. Brown's Victoria Nurseries 618 View. G6612 G3527 x

Creators of Distinctive Floral Designs
THE ISLAND FLORIST
755A Yates Street E0748 x

ANY FLORAL DESIGNS — LOWEST prices. N B Pollock 1315 Douglas G5315

Funeral Designs Weddings Bouquets Corsages, Fresh Cut Flowers Delivered
WOODWARDS, Florists, 619 Fort G5614

3 FUNERAL DIRECTORS

B.C. FUNERAL CO. (HAYWARD'S) LTD.
Established 1867
Moderate Charges Lady Attendant
734 Broughton Street
Telephone E3614

Quiet Dignity at Moderate Cost
CHAPLIN'S FUNERAL CHAPEL
Formerly Curry's — G5512
Opposite Christ Church Cathedral.

SANDS MORTUARY LTD.
"THE MEMORIAL CHAPEL OF CHIMES"
Distinctive Service at Reasonable Charges
QUADRA AT NORTH PARK STREETS
Office: E7511; Residence, G3630 (Day or Night)

McCALL BROS.
"The Floral Funeral Chapel"
David M. McCall James M. McCall
Graham E. McCall Torrey A. McCall
and Associates
1400 Vancouver Street Phone G2012

THOMSON FUNERAL HOME
Established 1911 (Formerly of Winnipeg)
MODERATE SERVICES AT MODERATE COSTS
LADY ATTENDANT
1625 QUADRA ST. AT BALMORAL RD.
PHONE G2612

4 MONUMENTS

Curbings, Markers, Tablets and Monuments. STEWART MONUMENTAL Wks. Ltd., 1401 May Street. G3452. Est. since 1896. x

5 COMING EVENTS

A BETTER OLD-TIME DANCE EVERY Wednesday, with Stewart's orchestra, at Britannia Ballroom. All welcome. x

ANNOUNCING A BIGGER AND BETTER old-time dance now at Lake Hill, every Saturday, music by Stewart's. A friendly crowd and a perfect floor. x

AN OLD-TIME DANCE
Crystal Garden (lower). Saturday, 9-12. Homesteaders Orchestra. 50c. All welcome. x

ATTENTION! ORIGINAL LAKE HILL old-time dance, Scafe's orchestra, now at King's Road Hall every Saturday night. 9 o'clock. Admission 50c. Coffee. x

ATTENTION! VICTORIA WHIST AND Bridge Club, 1417 Government Street, Westholme Hotel. Mondays, progressive whist, 8.30 p.m.; 1st prize $8, 2nd $4, 3rd $2, 4th $1; lucky number. Admission 25c. E5083. 1-137

HAVE MOVIETTE CANDID PHOTOS AT that dance or party. Phone E7187-E8910. x

McMORRAN'S SEASIDE DANCING PAvilion, Cordova Bay. Dancing every Saturday night, 9-12. Stan Cross' orchestra, tombola prizes. Make it a date to dance in the friendly atmosphere at McMorran's. tf

PASTIME WHIST CLUB—MONDAY, progressive whist, 8.30 p.m. Prizes, $14, also three good grocery prizes. Afternoon games, 2.30 o'clock. Admission 25c. 608½ Cormorant Street. 1-137

RUMMAGE SALE IN THE MARKET Hall, Wednesday morning, June 1. Sponsored by St. Mark's Men's Society. 3x

SKATING TONIGHT, DOUGLAS ROLLER Gardens, 8 o'clock. 26-153

THE KING KOLE, SPEED SYSTEM POPULAR PIANO STUDIO 1048 Pandora
Closed for Summer Months

W.A. TO PRO PATRIA—CARD GAME, Monday, 8 p.m., 1416 Douglas Street, good prizes. 1-137

TIME TO EAT

Take Some Home — As You Go By
BURNSIDE FISH AND CHIPS
Burnside at Wascana 26-152

JUBILEE COFFEE SHOP
Light Lunches — Fountain Service
2004 RICHMOND STREET

6 LOST and FOUND

LOST—IN EATON'S OR VICINITY, black purse containing wallet and papers, $20.10 in cash. Finder may keep cash for returning purse and wallet to Eaton's Lost and Found or phone B4416. 3-139

LOST—SIAMESE FEMALE CAT, WEARing collar, at 729 Pemberton Road. Anyone seeing this cat, please phone Lloyd Morgan, G3711. Reward. 1-137

LOST—TWO WEEKS AGO, NEAR OAK Bay Beach, pair of ladys Personality glasses in leather case, amber colored frames. E1467. 3-137

LOST—LIGHT TAN JACKET ON YATES Street, from Cook to Broad Streets. Box 4847 Times. x

REWARD
STRAYED OR TAKEN BY MISTAKE FROM SHAWNIGAN LAKE
ENGLISH POINTER FEMALE (TIP) AMERICAN GOLDEN SPANIEL (MICKEY)
PHONE E9401
2-138

STRAYED—FROM McCLURE AND BURdett, black and grey female cat, scar on stomach. Please phone G0224. 3-139

7 PERSONAL

A. E. LEIGH, CERTIFIED WATCHmaker. 650 Cormorant. G 5716. x

AMBASSADOR HOME SERVICE
CHESTERFIELDS CHAIRS RUGS
Cleaned in your own home. All work guaranteed. Ready for use the same day
Our Special Formula
Cleans, Disinfects, Demoths
B 5532

ALCOHOLICS ANONYMOUS
Beacon Hill Chapter. Confidential information and advice to alcoholics. Write P.O. Box 532

A CLOTHESLINE POLE FOR THE little lady installed and cemented in. E 6322. x

ALL-WOOL HAND-WOVEN TIES FOR men. A really fine selection of patterns, $1.50. At the Beehive Wool Shop, 613 Fort Street.

ARTISTIC AND MODERN PICTURE framing. Many styles at Diggon's.

BOOKS BOUGHT, YEA, AND SOLD. THE Haunted Bookshop, 845 Fort. B 1427.

BRONCHIAL ASTHMATIC ATTACKS can be quickly relieved with "Davis Asthma Remedy No 7895." Get a three weeks supply $2.00 at Darling's Pharmacy and all druggists. x

CRESS BUNION SALVE—FOR AMAZING relief. Your druggist sells Cress. 1-137

RUBBER STAMPS AT ONCE AT DIGgon's.

MOTHERS! RENT A CARRIAGE OR stroller while shopping with baby. Robinson's, 1307 Broad Street. E6212. x

NOBODY BUT EDDY COULD ere be so ready
With bargains you're wanting today,
And values so shattering.
And values sho shattering.
They're here in his basement today.

Wonderful silky Rayon Shantung Dresses $6.95

PERSONAL (Continued)

Our Meat Pies Are the Best in Town
We Have Beef, Pork, Chicken and Turkey and Ham
THE DELICATESSEN
1322 Douglas Street B2521

PICTURE FRAMING—FIRST-CLASS JOB guaranteed. Large stock of moldings. Williamson's, 640 Fort Street. x

SKINNY MEN, WOMEN! GAIN FIVE TO 15 lbs. New pep, too. Try famous Ostrex Tonic Tablets for double results; new healthy flesh; new vigor. New "get acquainted" size only 60c. All druggists. 1-137

SHOTBOL'TS COMPOUND BALSAM OF honey, for coughs and colds. Shotbolt's Drug Store, 589 Johnson Street. x

TRUSSES CORRECTLY FITTED. WE stock popular types, all sizes. Private fitting room. Cunningham Drug, FORT and Douglas. G8091

WOMAN, WITH BOY OF 10, WISHES housekeeping job for gentleman. No objection small family. B3929. 1-137

10 BEAUTY SHOPPES

ACT NOW FOR OUR TWO-FOR-ONE specials in permanents and cold wave. New Ray Beauty Shoppe, 833½ Fort. G3644

HOLLYWOOD BEAUTY SALON, 617 Fort Street (above Nutshell). E0433. Prep., Peggy Henderson. x

JOYCE'S BEAUTY SALON OFFERS you a special on Lifeoil perms, ending June 15. 806 Humboldt. B4547. x

NEW PERMANENTS—FINE HAIR A specialty. Bobette Beauty Salon, Room A, Campbell Bldg. G6852.

BARGAIN HOURS
at
THE LA FRANCE BEAUTY SALON
The first 10 persons to phone at 9 a.m., 1 p.m. and 6-7 p.m. (including Wednesdays) will receive an oil machine permanent cold wave for the price of your home kit. 715 View Street.
G7443

PERMANENTS GIVEN IN YOUR HOME. Bill Atkinson. B1325. x

RECONDITION YOUR HAIR WITH Bonat, the new Lifeoil cream permanent wave—every curl steamed in a bath of oil. Avalon Beauty Salon. E0522. Upstairs, above Kresge's.

SUSSEX BEAUTY SALON
706 BROUGHTON ST.—For Appointment Please Phone E5115 x

TYRRELL'S LTD.—PERMANENT WAVE specialists at T. Eaton Co., fourth floor. E4141. x

TRU ART BEAUTY SALON—PERMAnents a specialty, test curl given. Mary Olsen, 1036 Fort Street. E8234. tf

VOGUE BEAUTY SALON, 717 VIEW. Lorne Tantow, proprietress. B1112. x

FOR THE BRIDE

ACME PRESS LTD.—WEDDING INVItations neatly and correctly printed. E2821. New address, 812 Broughton, opp. Royal Theatre.

Business Cards

BRICKLAYERS

BRICKLAYER, FIREPLACES, CHIMNEYS designed, built or repaired. Workmanship guaranteed. B3408. Cliff Faulkner. x

BULLDOZING

BULLDOZING, LAND CLEARING, ROAD grading, excavating, backfilling. The right machine for every job. John D. Kissinger Jr. Day E8425, night B3947. x

Bulldozing, general construction, basements, backfills. Reasonable rates, free estimates. J. DON THOMPSON. Phone G3850.

CABINETS

KITCHEN CABINETS, STORE FIXtures made to your specifications. Variety Wood Products, 650 Montreal St. G1833. x

CARPET CLEANING

PHONE THE VICTORIA CARPET AND Furniture Cleaners. B3834. tf

RUG, CHESTERFIELD CLEANING—IN your home, ready the same day. Camel Rug and Chesterfield Cleaners. E8916.

CARPENTERS

ALL CARPENTRY AND ALTERATIONS. No job too small. G 0769. x

CALL THE HOUSE DOCTOR FOR ANY kind of repairs, small or large. We can fix it. E8773-E7959. x

CATERERS

EXPERT CATERING SERVICE—WEDdings, teas, banquets, etc. B1737. 26-159

CATERER — FOR WEDDINGS, BANquets, dances. G7429, Mrs. Norris. tf

CHIMNEY SWEEP

ACME CHIMNEY SERVICE — CREOsoted chimneys burnt out. W. H. Smith & Son, props. 33 years active member of Victoria Fire Dept. E8427. 26-6

ALEXANDER'S CHIMNEY SERVICE—Calls answered immediately. G5215. x

E 0875 BRINGS JACK LEONARD'S "Super Service" Chimney Sweep. x

CEMENT CONTRACTORS

CROCKER — CEMENT CONTRACTOR—Anything in concrete. E4724. 26-152

FOR EXPERT CONCRETE WORK
SIDEWALKS
FOUNDATIONS DRIVEWAYS
Phone PAUL ZALUSKI—B2414
Good Job Every Time

COMMERCIAL ART

"PICTURES TELL EVERYTHING"
ILLUSTRATING FOR NEWSPAPERS
SILK SCREEN POSTERS
TRANSPORTATION POSTERS
BOOKLETS
TOURIST FOLDERS
LETTERHEADS
COMMERCIAL ART DEPT.
TIMES

CONTRACTORS

ALTERATIONS AND ALL KINDS OF repairs. S & Weismiller. B1252.

BUILDING CONTRACTOR—SMALL OR big jobs, alterations, also concrete work. G1851 x

ROCK BLASTING, CONCRETING, sewer and drain installation. A. J. Barr. G5152 x

CROYDON CONTRACTORS
Driveway Sidewalks Fences Steps, Alterations House repairs large or small. The Best for Less. Phone E3313. tf

ENGRAVERS

PHOTO ENGRAVING, HALF-TONE AND line cuts. Times Engraving Department. Phone B3131. x

DRAUGHTSMEN

C. N. GORE
HOME PLANNING SERVICE
Residential, Apartments, Store Buildings Alterations
MECHANICAL and INDUSTRIAL DRAUGHTING
314 CENTRAL BLDG. B4933 x

PROFESSIONALLY DRAWN PLANS. V. L. Burr, studio of house design. 2020 Douglas. B3244. x

FLOOR POLISHING

ALL TYPES OF FLOORS EXPERTLY cleaned, waxed and polished by machine. Homes our specialty. Gregg's, established 1920. G5023. tf

ELECTRICAL WIRING—REPAIRS

COLE ELECTRIC SERVICE. Alterations, repairs, fluorescent lights, etc. G5249

DON'T ENVY A BEAUTIFUL WOMAN BE ONE
We Specialize in Making Housework Easy
KER ELECTRIC
1119 FORT STREET
B 3425

FLOOR SURFACING

CAPITAL FLOOR CO. FLOORS SANDED and refinished, asphalt floor tiles. Free estimates. G5805. E8975. tf

FLOOR SANDERS and EDGERS for RENT by HOUR or DAY
ALSO ELECTROLUX VACUUM CLEANERS
Low Rates, Complete Line Floor Finishing Materials, Fillers, Shellacs, Varnishes, Brushes, etc.
SHAWNIGAN LUMBER YARDS
2000 Government Street G 2311 x

KNIGHT'S FLOOR SURFACING, SANDing and finishing. New or old floors. B1186. x

V. I. HARDWOOD FLOOR CO., 2100 Douglas Street. Free estimates. G7314.

Floors Stay Beautiful When Sanded and Finished by Bruce Irvine
Tile, Hardwood and Fir Flooring
Call and See Our Display
B.C.R. and AGENCIES, 715 View Street
E8822 Night: G6604, E8468

FURNITURE REPAIRS

First-class Furniture Repair Work
No Job Too Small—Estimates Given
All Work Guaranteed
ROBERT STEWART
176 Memorial Crescent B2963 x

FUR REPAIR

FURS—ALL TYPES OF FUR WORK. Fur coats remodeled, repaired, relined, cleaned, glazed, demothed. Moderate charges. Will call. Paul, 205 Beach Drive. Phone B3380. 26-154

GLASS

GLASS AND MIRRORS OF ALL KINDS. Messerschmidt & Sons, 925 Mason Street. B3141.

GUNSMITH

FRED E BEHNSEN 429 PANDORA E7714.

GARDENS

ROCK AND SOIL. B2395. S. BLIGH. 26-151

RENTAL SERVICE
LAWN ROLLER $1.00 Per Day
ELECTRIC HEDGE SHEARS $1.50 Per Day
FLAME THROWER $1.50 Per Day
B.C. HARDWARE
724 Fort Street Phone G1621

LAWN MOWERS

FINE LAWNS ARE KEPT BEAUTIFUL with famous British-made Atco Power Mowers. More Atco mowers in use than all others combined. Eight models. Ask for demonstration on your own lawn. National Motors Ltd., 819 Yates. Phone G8177. x

PRICE'S KEY SHOP MOVED TO 847 Fort Street. See us for precision lawn mower sharpening. Prompt delivery. Phone G6221. x

MOVING AND STORAGE

ALERT SERVICE, MOVING, SHIPping, heavy hauling. 739 Broughton Street. Phones E4101 - 4102. x

MERCHANTS — "THE MOVERS"
G 4421
Local and Long Distance
820 Pandora

They'll Do It Every Time

BUSINESS CARDS (Continued)

FAPERHANGING & PAINTING

A 1 BETTER CLASS INTERIOR AND EXterior decorating. Western Decorators. E5007 x

A JOB THAT IS GUARANTEED
PAINTING and PAPERING by EXPERTS
J. GOLDIE and A. G. DAY
Phones: COLQUITZ 130M B3651

A RELIABLE PAINTING AND DECOrating service. Reasonable rates. G1404. tf

ALL TYPES PAINTING AND DECORATing, brush and spray. Paperhanging, texture work. Estimates free. Terms if desired.
FRANK CLARKSON
922 Pandora Avenue G7838 tf

B.C. DECORATORS
"Best in the West"
Brush and spray painting, stucco tinting, waterproofing. "See our samples of Gyptex." Free estimates. Please phone E6322. tf

CLEAN-UP
ORDER NOW—FOR SPECIAL RATES
"THE BEST FOR LESS"
ACME DECORATORS
T. HARKER E7959 x

GEO. E GOODWIN FORMERLY OF Regina. Painting and decorating contractor. B5491. Res. G9198. Satisfaction guaranteed. 2528 Estevan. Est. 1911.

LENNAX BROS. PAPERHANGING, INterior decorating, exterior painting, spraying. Estimates free. Phone B3752. tf

CULLINGFORD, E7070. PAINTING AND decorating, paperhanging, etc. tf

PAINTING AND DECORATING. L. H. Logan. G4034. x

$10 AND UP—PAPERS THAT ROOM, includes paper. D Smythe. B 3837.

PLOWING

ACREAGE AND GARDENS PLOWED and disced, excavating and leveling, etc. Ford tractors. Jewkes E7377 tf

A FIRST-CLASS JOB WHEN GARDENS or lawns rotary plowed by Frank Glass. Goes through small gate. G 1295. x

JACK'S ROTOTILLER SERVICE. GARdens rototilled or cultivated. B 1252. 6-142

PLOWING—GRADING AND EXCAVATing. Ford tractor. C E Carlson. B1347. x

PLOWING, ROTO TILLING, LEVELING, excavating, back filling, etc. Vic Josephson. G5262. 26-159

PLATING

RE-SILVERING, CHROME, NICKEL, copper etc. Repairs. V.I. Plating, 1009 Blanshard. x

PRINTING

FINE PRINTING—SOCIAL, BUSINESS. Everything from a card to a catalogue at Diggon's.

PLUMBING AND HEATING

COLORED FIXTURES. VICTORIA Plumbing Co., 1805 Cook. G1853. x

ROOFING

ALL WORK GUARANTEED
Asphalt roofing, new or old roofs. Hexagons or square butts, reds, greens, black and blue. Ace Tex, Barrett, Philip Carey. Approved applicators, workmen fully insured; also gutter work, brick siding and insulation. Easy monthly payments. Call us for a free estimate without obligation.
STEWART & HUDSON
405 Gorge Road B2171; Nights E5961 x

HOME ROOFING AND BUILDING PRODUCTS LIMITED
Specialists in Roofing and Insulation
READY TO SERVE YOU
Approved Applicators of Genuine DUROID Shingles
ROCKWOOL insulation installed by the Latest Blower Method
ESTIMATES GLADLY GIVEN
Terms Arranged
HOME ROOFING AND BUILDING PRODUCTS LIMITED
2006 Government Street G5421 x

MODERN ROOFERS
Asphalt and cedar shingles, roof coating, gutters, down pipes, etc. Guaranteed work at moderate rates.
B1240
26-161

SILVER-PLATING

SILVER-PLATING
Will Restore the Beauty of Your Silver
Fully qualified silversmiths, specialists in repairs and replating. Our reputation of 28 years is your guarantee of excellence.
CARMICHAELS
Prices Moderate Estimates Free
1023 FORT STREET E1743 26-152

IF YOU'VE NO PHONE
You can still place a Times Classified Ad quickly and conveniently. Just drop a card to Victoria Daily Times Advertising Dept.

YES . . .
IT DOES PAY TO ADVERTISE
in the CLASSIFIED SECTION of the TIMES
Just Phone B3131
and tell a TIMES AD TAKER what's needed. Within a few hours your message is CARRIER DELIVERED to just the right person in one of the many homes it reaches DAILY. DON'T WAIT for whatever's needed, have it RIGHT AWAY by phoning
B 3131
OR
B3132
AFTER 5.30
Open Daily (Except Sunday)
8 A.M. 9 P.M.
SATURDAYS: 8 a.m. - 5.30 p.m.

TAILORING

ALTERATIONS AND REPAIRS. LADIES' suit and coat materials sold by the yard. Jack Davis 623 Yates Street.

HIGH GRADE CUSTOM TAILORS TO ladies and gentlemen. British woolens. Murrell's 1317 Broad Street

TREE SURGERY

A COMPLETE TREE SERVICE
SCIENTIFIC PRUNING AND SPRAYING
DANGEROUS TREES REMOVED CUT UP
CHARLES A. COWIE
Formerly Cowie & Hicks
B1676 Evening, B2965 x

TREE FELLING

TREES FELLED, CUT UP; HOUR OR contract. 1078 Oliver. G4598. x

VACUUM REPAIRS

ALL ELECTRIC VACUUM CLEANERS repaired. Parts all makes. Brushes rebristled, wheels, switches, bags, belts, motors recondition. Call G3113. 807 Fort.

SASH AND DOOR

BUILDERS SASH AND DOOR LTD.
Formerly Canadian Western Woodworkers
Offer the contractor and home builder a complete service on Sash, Door Frames. Hundreds of stock sizes for immediate delivery. Special house orders at no extra charge. All work guaranteed and finished to your satisfaction. Our enlarged and fully modern factory can meet your needs in Kitchen Cabinets, Store Fixtures, Counters etc.
Specialists in hardwood veneers, glued to your specification, wholesale or retail. For sale hardwood veneers.
For sale, hardwood lumber small pieces machined to your size; also casings, moldings and small pieces of plywood at reasonable prices
BUILDERS SASH AND DOOR LTD.
Foot of Garbally Road
Adjoining B.C. Forest Products
G4012 G4012

IF YOU ARE BUILDING
the
NORTH SHORE SASH AND DOOR CO. LTD.
(Victoria Branch)
offers you the
LARGEST AVAILABLE STOCK ON THE ISLAND
(1949 Catalogue sent free on request)
ADVISORY DEPARTMENT
To assist you with your Sash and Door problems, our representatives are prepared to call upon you by appointment anywhere, at any time, and to estimate your needs without obligation.
By Mail By Phone
515 YATES STREET G 1711
VICTORIA B.C.

SASH AND DOORS (Continued)

DRYSDALE SASH AND DOOR CO. LTD.
STOCK
OR
MODERN MILLWORK
1720 COOK PHONE G4411
Near the Ball Park x

STAMPS, COINS

WANTED—LETTER ENVELOPES POSTmarked prior to 1870. Times Box 411. 2-137

WOOD and COAL

A SPECIAL FOR SOOKE DRY WOOD
Dry inside fir blocks mixed with bark slabs, 12-inch. If you want good wood, only SOOKE DRY WOOD—the one and only wood on this island that doesn't go in water. All hand-picked, no rubbish. NOW ONLY $6.00. For the best buy and quick delivery, phone E8925, DAY and NIGHT. 13-146

A BARGAIN—HILLCREST FIR WOOD SPECIAL FOR 3 DAYS ONLY
Dryland Douglas Fir—All No. 1 heavy slab, mixed with dry inside blocks, all hand picked, no rubbish, all 12-in., clean. This is the only wood on the island that never goes in water.
ONE CORD FOR IN 2-CORD LOTS $6
Be Sure the Name Below is on the Truck
HILLCREST FUEL COMPANY
G1461, Day G3015, Day and Night 26-151

A BARGAIN—100% FIR, MOSTLY DRY inside and slabs; 2 cds. $12. Bonedry fir; 1 cd. $9. Delivery right away. Phone day E8842, night E3070. Safeway Fuel. 26-6

TIME FLIES
— BE WINTER WISE —
ORDER NOW
SAWDUST
NO. 1 COARSE HEADRIG FIR SAWDUST
GUARANTEED BEST IN TOWN
We Use New Blower System—No Mess
Full Measure
HARKNETT FUEL
G 3647 x

THE BEST ON THE MARKET
Dryland Heavy Bark Slabs and Inside Blocks—All Hand Picked
ONE CORD $6.00
DRYLAND CHOPPED FIR WOOD—Ready to burn. TWO CORDS $12.00
COWICHAN LAKE WOOD CO. E5023
Day or Night—E0420
20-146

SPECIAL
FOR ONE WEEK ONLY
NO. 1 MILL RUN DRY WOOD—2¼ CORDS $13.00
NO. 2 MILL RUN DRY WOOD—2¼ CORDS $11.00
ORDER YOUR WINTER FUEL TODAY
SOOKE LAKE FUEL CO.
473 MARKET STREET
Phone: Days B3222 Evenings B1086 x

SPECIAL - ONE WEEK - WOOD AT almost half price. All good 12-inch lengths, all easy to split and easy to handle. Very good for kitchen, kindling, heater or furnace. A lot of it dry enough for use right away. Dandy wood for summer use. Buy now for next winter. Don't let the weather fool you again. Buy now and play safe. BIG 2-CORD LOAD ONLY $7. Special delivery to Cordova Bay, Sidney etc. For immediate delivery phone WHOLESALE FUEL G2452 26-137

SPECIAL SALE
NO. 1 DOUGLAS FIR WOOD
From Great Central. All in stove lengths. Thick bark slabs mixed with inside blocks. CORD $6
Delivered in 2-Cord Lots
Phone for IMMEDIATE DELIVERY
B3834 or B1972
ISLAND FUEL SUPPLY 26-145

SPECIAL—QUICK DELIVERY. THE BEST of wood, never been in water. All hand picked, therefore no rubbish or sawdust. Two cords $12. Victoria Douglas Fuel, head office 1826 Government Street. G6568. x

SAWDUST
WE HAVE OUR GOOD SAWDUST NOW
J. E. PAINTER & SONS
617 Cormorant Street G3541 x

You'll find you can save money
If this advice you follow:
Get your share of KOLPAK
At Five Two One David St. tomorrow.
KOLPAK FUEL
521 David St. B 1031 x

A SPECIAL FOR SOOKE DRY WOOD
Dry inside fir blocks, mixed with bark slabs, 12-inch. If you want good wood, buy SOOKE DRY WOOD—the one and only wood on this island that doesn't go in water. All hand-picked, no rubbish. NOW ONLY $6.00 in two-cord lots. For the best buy and quick delivery, phone E 8925, DAY and NIGHT. 13-146

No. 1 Dryland Fir Millwood mixed with inside blocks and slabs. This wood contains no small pieces. Delivered in 2-cd. lots only; 2 cds $12. For delivery same day phone MARKET FUEL CO. G2404 26-141

42 CORDS FIR WOOD
1 CORD, $6.00 1½ CORDS, $9.00
G1755 — G1755
26-7

WE WILL BUZZ YOUR WOOD BY hour or contract. E 3325. 26-161

90% FIR—ALL DRY; $6 PER CORD. G5723 - G3025. 26-2

DRYLAND SAWDUST
Reduced Spring and Summer Prices on SAWDUST
PER UNIT, SACKED $5.00
PER UNIT, BULK $4.50
No. 1 Coarse Head Rig Fir SAWDUST Guaranteed the Best in Town
Double Screened—Order Now—Immediate Delivery
DRYLAND SAWDUST CO.
Phone E5516 Night, G5620
6-140

Professional Cards

ACCOUNTANTS

CAPITAL BOOKKEEPING SERVICE
1123 VANCOUVER ST.
Complete Accounting and Auditing for Small Businesses
Phone: Office, B4351; Evenings, Mr. Whyte, G3893

PATENT ATTORNEY

MARKS & CLERK, PATENT ATTORneys, 904 Bk. of Toronto Bldg., Victoria

CHIROPRACTORS

JOHN M. STURDY
"Specific Chiropractor"
Complete X-ray Fluoroscopic Laboratory
Neurocalometer
1125 Blanshard E5034

13 EDUCATIONISTS

BE PREPARED! BUSINESS, SECREtarial, radiotelegraphy, civil service course. Day and night classes. Sprott-Shaw School.

ROYAL BUSINESS COLLEGE, 1006 Government. G6916. E. W. Maunsell. tf

15 DRESSMAKERS

FASHION DRESSMAKERS, SUITS ALTS., dresses. 749 Broughton. E6736.

17 MUSIC

POPULAR PIANO
BEGINNERS OR ADVANCED, ALSO popular vocal stylings. Age no drawback. REX SCHOOL OF POPULAR PIANO. Don Partridge, Manager and Teacher
568A Yates Street Phone G5031

FINEST VOCAL TUITION—FORMERLY Hamburg Conservatory, Toronto. Florence Gunn. G2962. tf

Employment

18 AGENTS and SALESMEN WANTED

ATTENTION, PLEASE
OUT OF WORK OR ON SHORTER HOURS. Write us immediately regarding opportunities to supply consumers in Victoria with Rawleigh Products, full time. No experience or capital necessary. For interview, write Rawleigh's, Dept. WG-F-197-198, Winnipeg. 1-137

19 HELP WANTED—MALE

ASSISTANT PLUMBING INSPECTOR to the Corporation of the City of Victoria, B.C. Salary range $2,310-$2,610 per annum, plus car allowance. Applicants must be under 40 years of age, and possess a Certificate of Efficiency from the Board of Examiners for the City of Victoria, B.C. Application forms may be obtained from the offices of the Civic Service Committee, City Hall, and will be submitted complete with references to the Chairman, Civic Service Committee, City Hall, not later than 5 p.m., Friday, June 17, 1949. 2-137

DAIRYMEN WANTED
VANCOUVER ISLAND DISTRICT
MARRIED OR SINGLE
Good Accommodation and Wages
Must Be Experienced and Able to Handmilk and Operate Milking Machines
APPLY
DOMINION-PROVINCIAL FARM LABOR SERVICE
604 BROUGHTON STREET
VICTORIA
3-137

THE CORPORATION OF THE DISTRICT of Saanich has a vacancy for one instrumentman-draughtsman or junior engineering assistant for temporary engagement during road reconstruction program. Applicants should state qualifications and experience and salary expected, and should apply by Thursday, June 16, to the Municipal Engineer, H. D. Dawson, at Royal Oak, B.C. 3-137

YOUNG MAN FOR SANDWICH counter. Jolly Friar, 755 Cormorant. 3-137

WANTED—YOUNG MAN TO LEARN wholesale paper business. Box 5330 Times. 2-137

WANTED—YOUNG MAN FOR ACcounts payable department of large wholesale firm; knowledge of bookkeeping helpful, but not essential. Apply, giving age, marital status and salary expected, Box 413 Times. 6-142

WANTED
AN EXPERIENCED PRESSER
APPLY
PAGE THE CLEANER
2929 DOUGLAS STREET
26-159

20 HELP WANTED—FEMALE

A SHORTHAND STENOGRAPHER REquired for permanent secretarial work in larger business office. All replies will be treated entirely confidentially, and consideration will be given to applicants unable to work full time. Please give full information in replying. Box 405 Times. 4-137

WANTED
AN EXPERIENCED PRESSER
APPLY
PAGE THE CLEANER
2929 DOUGLAS STREET
26-156

EXPERIENCED SALESLADY REQUIRED for well-established high quality ladies' clothing store. Permanent position possible for person meeting all requirements. Reply, giving age, experience, marital status, references and salary expected, to Box No. 415 Times. 3-139

EXPERIENCED SECRETARY REQUIRED by large real estate firm. Box 407 Times. 6-140

GIRL FOR GENERAL OFFICE WORK—Permanent position. Palm Dairies Limited. tf

OFFICE GIRL WANTED IMMEDIATELY. Must know typing and shorthand, with cashiering experience preferred. Apply Eddy's Limited, 1661 Douglas Street. tf

SALES CLERK WANTED FOR FISH department. Apply Cross' Market, 1310 Douglas Street. 3-137

STRONG WOMAN FOR HOUSEWORK and care of invalid; sleep in. 693 Michigan Street. x

WANTED — HAIRDRESSER. PERMAnent position. Hollywood Beauty Salon, 617 Fort St. 3-138

WANTED—REFINED SALESLADY FOR gift shop. State age and experience. Box 5328 Times. 3-138

WANTED—THREE GIRLS FOR GENeral laundry work. Apply Economy Steam Laundry, 607 John Street. 6-142

20 HELP WANTED—FEMALE
(Continued)

WANTED—YOUNG GIRL FOR GENeral office help; must be a good typist. Apply, giving age and experience, to Box 414 Times. 6-142

WANTED IMMEDIATELY
GIRLS OR WOMEN
FOR BERRY PICKING
IN SAANICH DISTRICT
DOMINION-PROVINCIAL FARM
LABOR SERVICE
604 BROUGHTON ST. Victoria, B.C.
3-139

WOMEN WANTED
FOR LAUNDRY—UNDER 40 YEARS OF AGE
EITHER EXPERIENCED OR INEXPERIENCED—GOOD WAGES and CONDITIONS
APPLY
EMPRESS HOTEL LAUNDRY
Or PHONE E5612
3-139

HELP WANTED—MALE AND FEMALE

A PERMANENT POSITION IS AVAILable at the Royal Victoria Yacht Club for married couple. Man to be janitor, handyman; woman to do necessary catering. Salary and good living quarters provided. For further information, phone the Secretary at G5513. 3-139

WANTED BY JULY 15—YOUNG COUple; man as gardener and handyman, wife as housekeeper; in city; separate living quarters. G7523. 5-141

21 SITUATIONS WANTED—MALE

AMIABLE 'ANDY MAN AVAILABLE—Adept, active and able. G5187 (Johnson). x

ALL EAVESTROUGHING AND DOWNpipes cleaned repaired renewed. E6322. x

A Veteran With Truck Will Call and Clean Up Backyards, Basements and Boulevards.
PHONE SCOTTIE, ANYTIME
E 0233 26-150

COST AND GENERAL ACCOUNTANT with experience all systems of costing, would like position with Vancouver Island company. Salary secondary consideration. Box 5313 Times. 3-138

EXPERIENCED ACCOUNTANT will install or improve bookkeeping system. Complete or part-time service. Small business a specialty. E9073 Or Box 5863, Times tf

Home Building

BUILDING SUPPLIES

"It's Cheaper to Buy For Cash"

HOME BUILDERS' HEADQUARTERS

—LUMBER—

See us for all grades of boards, shiplap, 2x4, 2x6, 2x8 and timbers. Finish lumber and moldings. Fir Flooring, best grade, ideal for bedrooms, kitchens, bathrooms and under carpets in living rooms. Flat grain. Per 100 B.M., only $13.50.

Knotty Pine 1"x6" 8" and 10", for interior panelling or gable ends of houses above stucco. Per 100 feet, $17.50.

Mill Run Maple Flooring, Eastern Hardwood, good lengths and widths, tongue and groove sides and end, easy to lay and nail like ordinary flooring. Per 100 B.M., $26.60.

Bargains in 1x6 boards and shiplap, save money on narrow widths, less shrinkage and greater strength.

—WALLBOARDS—

Corrugated Celluboard, a low cost wallboard, for lining over shiplap walls, rough lumber, etc. Ideal for summer camps, back verandes, etc. 4 ft. x 8 ft. sheets, each 80c.

Welterweight Wallboard, ⅛" thick. Ideal for wall covering over shiplap, boards or V-joint, under linoleum, etc. Smooth finish, can be painted or kalsomined. 4 ft. x 8 ft. sheets, each $1.28.

P.V. Hardboard. The fastest selling and most versatile board on the market today. Strong and rigid, easily to handle, goes right over studding without backing. Cuts and nails easily—a 1,000 uses around the home for floors, walls, cabinets, etc. 4 ft. x 8 ft. sheets $2.88.

Complete line of sizes in Ten Test, Gyproc, Masonite, Beaverboard, etc. The largest and most assorted stock of wallboards ever available.

—ROOFINGS—

A complete stock of roll roofings available. All weights, tarpapers, felts, etc. Rolled Brick Siding—the cheapest finish available—just unrolls like roofing, yet appearance of real bricks. Quick and easy to apply—red or buff, nails included. Roll, $3.30.

—PAINTS—

Paint up now. Monamel, Monaseal, Monamel Exterior—all top grade and guaranteed to wear. Large stocks and right prices. Shop the easy way with no parking problem.

—BUILDERS' SUPPLIES—

Concrete Gravel, Navvy Jack, Road Gravel, Cements, Lime, Plaster, Tile, Hardwall Plasterers' and Masons' Supplies. Fast, quick service on all pick-up orders.

STEWART & HUDSON LTD.
Gorge Road B2171 — Off Government B2612

VOTE AS YOU LIKE — BUT VOTE!!

LUMBER SPECIALS

1x6" and Wider—2x2" and Wider, $25 per 1,000 feet board measure, in 2,000-foot lots or more.

We can supply lumber of any size, grade or length, rough or dressed. We will be pleased to quote you prices on your lumber requirements. Phone your order to B2249 or E4734 evenings. We can make prompt delivery.

ATOM LUMBER COMPANY
210 Johnson Street West East of Victoria West Park, Across From the Roundhouse
OPEN ALL DAY SATURDAY x

Trucks, Trailers, Tractors, Sanders, Saws, Sprays, Screw Jacks, Welders Wheelbarrows Mixers, Drills, Pipe Tools, etc.
FOR RENT
SHELBOURNE EQUIPMENT COMPANY
3108 Shelbourne St. (off Hillside) B 2214 1-136

FLOORING
Reduced to Clear
BROTHERSTON BROTHERS
COLQUITZ 183W
Manufacturers of Wholesale Moldings, Flooring, Kitchen Cabinets, etc. x

BUILDING SUPPLIES
(Continued)

PLASTER and STUCCO
First-class work G7318 B3968 Call after 5 p.m. x

VALUE FOR YOUR BUILDING DOLLAR

CEDAR BEVEL SIDING—½x6, ½x8, ¾x8, all B. and C. clear, 3, 4 and 5 ft. lengths. Special price while it lasts, $30.00 per M. ½x8, Cedar Bevel Siding, regular lengths, C grade with slight defects on face. Price, $50.00 per M.

OAK FLOORING—½" Oak Flooring, T. and G. end matched. This flooring is not only very durable and beautiful, it is economical to use. To cover 450 square feet. Costs only $190.00.

NAILS—Canadian nails now in stock. Common, 13c per lb. Finishing nails, 15c per lb.

GLIDDEN PAINT—Everywhere on anything. Spray Lite Special—this quality paint at special clearance prices. Per quart, 97c. Per gallon, $3.30.

See us for FREE ESTIMATES on ROOFING, SASH and DOORS, FRAMING LUMBER, INSULATION and BUILDERS' HARDWARE.

Floor Sanders and Polishers for Rent
SIDNEY LUMBER LTD.
Paint and Builders' Supply Headquarters
2333 Government St. Phone B5187

Merchandise

25 FOR SALE—MISCELLANEOUS

A BETTER COLLECTION OF GOOD TOOLS, ETC., AT JACK'S, 1421 BROAD
A Copper Hot Water Can, heavy $10.00
A Nice Bench ½" Drill Press $17.50
A Snatch Block, wood or steel $5.00
A Linesman's Pole Outfit complete, $25.00

A FINE SELECTION TRUNKS — Traveling, cabin, wardrobe. Strong, clean new condition. Bargains. 970 Meares Street (near Pantorium). 2-137

BAKER'S PORTABLE HUBBARD OVEN, 50-60 loaf; $125 or near offer. Phone E3158. 6-140

BE READY FOR BIRTHDAYS, SHOWers weddings Get that hand-painted cushion birds flowers $2.50 each G6718. 26-142

CHOICE VARIETY OF PLATED TEA and coffee pots, from $12.50 to $32.50. B. M. Zarry, 1415 Govt. St. B 3513.

DUCK MANURE
Apply now Finely pulverized use as is or liquify
$1.00 PER SACK
DUCK FARM Phone Sidney 180 x

FOR SALE CLAY FILLING ANY quantity E4914 x

FOR SALE—REINFORCED CONCRETE chimney pots, guaranteed not to crack. Acme Chimney Service, 430 William St. E 8427. 6-141

LARGE ICE CHEST, 8.6x2.6x2.6; INSIDE, 3.21x0.26 in depth; two compartments; almost new. E1920. tf

GENT'S DIAMOND TIEPIN. ALSO FINE violin outfit. G4077. 3-137

Mc & Mc
SEE THE NEWEST AID TO MODERN HOMEMAKING
THE CALCINATOR
AUTOMATIC
DISPOSAL UNIT
AT
Mc & Mc

HAVE YOU SEEN THE NEW DESIGNS IN PORCELLA WARE

The "Desert Canary," at $3.95, must be seen to be believed. The "Singing Cowboy" is a novelty figurine to match, at only $2.95. The "Race Horse," a beautiful figure, 10"x11" is priced at $3.95. We also have a host of attractive new "Bambies," dogs and horses, including the Percheron Colt at $2.50.

SEE THESE AT Mc & Mc

ELECTRICAL GIFTS FOR THE JUNE BRIDE

This year why not give something luxurious, yet downright practical? Electrical Appliances as shown below make the perfect gift. Come in soon and see our displays.

Twin Waffle Iron	$17.95
Bread and Roll Toaster	6.95
Whipmaster Mixer	9.95
Electric Percolator	19.95
Electric Kettle	10.50
Fleet Steam Iron	17.95
Reliance Automatic Iron	12.50
Westinghouse Roaster Oven	59.50
Nepro Turnover Toaster	7.50
Reliance Four-slice Toaster	8.95
Coffee Maker (General Electric)	4.95
Electric Singing Kettle	9.95
Twin Steam Iron	21.95
Westinghouse Adjustable Iron	9.95
Goblin Electric Iron	12.95

"YOU SAVE AS YOU BUY AT Mc & Mc"

McLENNAN, McFEELY & PRIOR
1400 BLOCK, GOVERNMENT STREET
Phone G1111

MOVIE FANS' SPECIAL
1 SOUND 16 M.M. AMPRO PROJECTOR New Condition—Complete $450
1 SOUND 16 M.M. AMPRO PROJECTOR Almost New—Complete $650
665 GORGE ROAD EAST B4216 x

SLEEPING BAGS—WOOL OR DOWN filled. J. Jeune & Bro. Ltd., 570 Johnson St. G 4632.

WRINGER ROLLS OF ALL MAKES, select washers Taylor & Co 816 Fort.

ZARRY—1615 GOVERNMENT—G8753
Findlay All-enamel Gas Range, Nice Piano, Case Organ, 'Cello, Clarinet, Violins, Guitars, Mandolins, Electric Air Conditioners, Sewing Machines

CLOTHING

LINEN SUITS FROSTY WHITE, ALSO green, blue and red, well cut lined, $34.75. Lady Elizabeth 833½ Fort. G3644. x

FURNITURE

AT LEADBETTER'S BETTER CLASS USED FURNITURE STORE, 705 Johnson St. (one store off Douglas Street) Everyday is bargain day on all our good used merchandise. Quality first service always. Free delivery Phone G4424 x

SPECIALS IN USED FURNITURE

Chrome kitchen table and four chairs	32.50
6-pce. walnut dining-room suite	65.00
9x9 Axminster carpet	52.50
Light finish mahogany vanity and bench	32.50
Two mahogany sectional bookcases, each	27.50

HOLLAND BROS. & CO.
824 Fort St. E 0913

Blue floral bedroom chair	$15.50
Large chest of drawers	$12.50
Set of shelves	$11.50
Dresser with mirror	$16.50
Simmons lounge	$27.50

SEED'S FURNITURE
1111 FORT STREET Phone E 0622 x

FURNITURE
(Continued)

CARPET SALE
TWELVE 6x9.9 SAROUKS
All in Perfect Condition—$55 Each
First Come First Served
THE CARPETORIUM CO.
1119 Vancouver Street x

JUNE CLEARANCE OF
BEDROOM SUITES
AND ODD PIECES
Saving of $30 to $100 on Your Choice of 50 Different Suites
HOME FURNITURE CO.
825 FORT ST. (Above Blanshard)
B 5138

CHESTERFIELDS RE-COVERED AND MODERNIZED
FREE ESTIMATES
HAGEL'S CHESTERFIELD HOUSE
536 JOHNSON STREET G3043 x

$50 FOR YOUR OLD CHESTERFIELD SUITE — NEW FOR OLD
Regardless of age or condition
AS DOWN PAYMENT ON A NEW THREE-PIECE CHESTERFIELD SUITE
This offer is good for Two Days Only. Come in today and choose from our large selection. Your choice of any suite in the store.
VOGUE FURNITURE HOUSE
860 Yates St. Phone G 3111

BEAUTIFUL FLOOR COVERINGS
A Wonderful Selection of Patterns and Gay Colors

CONGOLEUM RUGS

6.0x9.0	$5.70
7.6x9.0	7.25
9.0x9.0	8.75
9.0x10.6	10.25
9.0x12.0	11.50
9.0x13.6	13.00
9.0x15.0	14.50

REXOLEUM RUGS

6.0x9.0	$4.75
7.6x9.0	5.75
9.0x9.0	7.50
9.0x10.6	8.50
9.0x12.0	9.75
9.0x13.6	10.75
9.0x15.0	12.00

And Your Choice in FELT-BACK and INLAID LINOLEUMS
STANDARD FURNITURE COMPANY
RIGHT THROUGH — YATES TO VIEW

BEAUTIFUL WOOD AND COAL ENAMEL Fawcett range; walnut bedroom suite; piano, excellent condition; single bed and desk to match. G1041. 3-139

BEFORE DISPOSING OF YOUR GOODS, it will pay you to call W. D. Palmer & Co. Ltd. Best prices obtained. G6611. 26-160

FELT AND SPRING-FILLED MATtresses and box springs rebuilt like new. Atlas Mattress Shop, 2714 Quadra at Hillside. G4925. x

KROEHLER DAVENO—LIGHT ROSE figured tapestry; excellent condition. G1990. 1-137

STOVES and FURNACES

ALL TYPES OIL BURNERS SOLD SERviced and installed new and used Oil ranges disconnected and hooked up Copper coils Hot water tanks and accessories. Eagle Oil Burners B3923 Temp 1015 Dunsmuir Road

BOILERS CONNECTED ALL TYPES stoves repaired Day or night service. Furnaces overhauled repaired Phone G6401 Youson after 6 p.m.

CREAM ENAMEL COOK STOVE WITH sawdust burner and waterfront, 2½ years old. Extra grates for using coal and wood. Moving today, will sacrifice for $75. Apply between 7 and 9 p.m. 3175 Alder Street. B5290. 1-137

EXCELLENT FAWCETT WOOD AND coal furnace 427 Linden Avenue B5225 x

FURNACES REPAIRED AND INSTALLED. All work guaranteed Shaw Sheet Metal. 1317 Wharf Street. B2342. x

FAWCETT RANGE—WHITE ENAMEL, nearly new. G9060. 2-138

FURNACES INSTALLED WORK GUARanteed Terms free estimates Green's Appliances E0851 x

SOUTHALL STOVE CO
Sawdust Burners Stoves Furnace Repairs, Boilers Coal Stokers Oil Burners
645 CORMORANT ST Victoria B.C.

STOVES CONNECTED AND REPAIRED and furnaces. G. Reid. B1842 or E3511. 26-154

SMALL BEACH ENAMEL FRONT RANGE, with high shelf, waterfront, $67.50. Carter's Stove Store, 820 Fort. E 3511.

WANTED 500 RANGES HIGHEST prices paid Peden Stove Store 723 Johnson Street E1451

26 BICYCLES, MOTORCYCLES

BICYCLE REPAIRS AND SUPPLIES—Crowther Bros., 854 Yates (near Atlas)

MOTOR SCOOTER IN PERFECT CONdition, $125 Nearly new Francis-Barnett lightweight $285. Royal Enfields, Triumphs Nortons Velocettes Harley-Davidsons and of course the new Indians, all available at Your Friendly Motorcycle Store—R Shanks & Sons 921 Fort St

BICYCLE REPAIRS ALL WORK GUARanteed Bernard Ltd. 1410 Douglas G5911.

Autocycle Specialist Douglas Motorcycles W. J. Gawne, 1120 Cook. G4032

ROYAL ENFIELD MOTORCYCLE—350 C.C. Excellent condition. E2618.

"ALL THE BEST"
NOT A WISH, BUT A REALITY, IF YOU CHOOSE A RALEIGH BICYCLE
—AT—
HARRIS CYCLE 758 FORT STREET x

If You Are Looking For a Good MOTORCYCLE
This Is the Lowest Price Place in Town to Buy
GOOD MOTORCYCLES WANTED NOW!
CRABB'S AUTO SALES
GORGE ROAD NEAR GOV'T. B4216 x

BICYCLES RENTED
75c Daily; $2.50 for a Week; $5 for a Month
BABY CARRIAGES and STROLLERS RENTED 25c Daily
ROBINSON'S
E6212 1307 Broad Street

26 BICYCLES, MOTORCYCLES
(Continued)

BICYCLES OVERHAULED—PAINTED
Complete Line of Sporting Goods
BOB PEDEN LTD. 646 Johnson E2815

RALEIGH MAN'S BICYCLE — GOOD condition, little used. Phone E8430. 3-139

27 MUSICAL INSTRUMENTS

CAVE PIANO STORE FOR GUARANteed, reconditioned pianos. 745 View. G2512. x

28 RADIOS

TELEVISION HEADQUARTERS

For the finest in home entertainment, contact NEAL & TODD, specialists in the construction of Hi-fidelity amplifiers, tuners, recording equipment. Wire recorders rented. P.A. equipment for any type of work can be bought or rented. Television sets now available for immediate delivery and installation in your home. Be up-to-date with NEAL-TODD Leaders in Television. Make NEAL-TODD your Television Headquarters.

CALL AT 738 FORT STREET, ROOM 5 OR CALL US AT
E 5022 x

RADIO REPAIRS

HAVE YOUR RADIO FIXED NOW BY competent experienced technicians. Quick service Standard prices Fletcher Bros G7148 tf

KENT'S LTD.—EXPERT RADIO SERVice by skilled technicians and the most modern testing equipment. Phone E7104. 742 Fort Street x

32 WANTED—MISCELLANEOUS

ALMOST ANYTHING

A lot of folks phone us every day to sell us their USED FURNITURE. We have gained a reputation for paying the highest possible prices and spot cash. However many people do not know that we buy such things as small wares china (not jewelry or clothing) pianos washers refrigerators sewing machines tools stoves, etc. Please note that a call to our office will bring prompt service. We will call at your home and pay spot cash. Kindly phone WALLY GRAY at GRAY & DUCKWORTH (Fred Smith & Co.) G4913 851 Balmoral Road

HIGHEST PRICES FOR YOUR OLD gold. Rose's Ltd. 1317 Douglas x

SEED'S—WE BUY USED FURNITURE. 1111 Fort Street E0622

WE BUY ESTATES OF JEWELRY AND antiques large or small. K. A. McLeod Co. Ltd. the Old Gold Shop, 1111 Douglas Street G2724 x

USED RUGS WANTED PHONE E2861. Carpetorium Co. 1119 Vancouver St. x

WANTED — USED FURNITURE. Holland Bros., 824 Fort E0913. tf

33 DOGS and CATS

A BRAND NEW BOARDING KENNEL—Designed to give the utmost in comfort and sanitation with well-fenced exercise grounds. Labrador puppies for sale. Westmount Kennel Reg. Station Road, Langford. Phone Belmont 131. x

DOGS AND CATS BOARDED IN sanitary comfortable, individual quarters. Dogs bathed, trimmed deflead. Oakcrest Farm Kennels Phone Colquitz 182M for appointment x

WANTED—A HOME FOR YOUNG ALsatian, 10 months old. Phone G6558. 3-139

37 BOATS and ENGINES

CABIN CRUISER, 28 FEET LONG, fresh water cooled, Mercury engine. This boat has A1 marine rating and it is fully insured Has radio and galley, two fire extinguishers new spring-filled mattresses, everything in first class condition. Best offer. Phone B 1398 or can be seen at Oak Bay Boathouse. 3-138

FOR SALE—BEAUTIFUL BOAT ON Shawnigan Lake at wharf. The late Dr. Sinclair's summer home. Boat built in 1946, copper riveted, length 15 feet, inboard 3 H.P. Wisconsin engine, collapsible tarpaulin hood, oars, etc. Price, $495. 3-139

GRAY EVINRUDE G.M. DIESEL
ORR & JAMES LIMITED
1210 WHARF STREET G3121 x

BOATS OUR SPECIALTY
10 to 18-Ft. Inboard Power Boats—Terms Arranged
(Doug) VOGLER'S SEACRAFT
E0412 3041 Douglas Street x

ORR MARINE DISTRIBUTORS LTD.—Island agents for Chrysler marine engines and parts 130 Kingston Street B2108 x

SPRING OVERHAUL
CONSULT
FOSTER'S SHIPYARDS FOR YOUR BOAT REPAIRS
419 BAY STREET PHONE E0408

SIDE GLANCES By Galbraith

"What do you mean he'll never learn to play the piano? That's as good an instrument as we could buy in this town!"

37 BOATS and ENGINES
(Continued)

SPEEDBOAT—IN FIRST-CLASS SHAPE, 45 m.p.h. Complete with surfboard and water skis. Sell outright or trade for car G8926. x

TARR & WANSON RED AND BROWN Copper Paint has been made available again in Canada. We have a large stock. SHIP CHANDLERS (McQuade's) LTD. 1214 Wharf St. Phone E 1141

14-FOOT SAILBOAT—COMPLETE WITH sails, freshly painted $100 G2669.

38 POULTRY SUPPLIES

SOLLY CHICKS
Order your 1949 chicks now from one of Canada's best-known poultry farms. Famous for 40 years. Solly Poultry Breeding Farm Westholme x

39 BABY CHICKS

WHY BOTHER—
Brooding chicks Avoid losses, trouble, expense and risks Order our SPECIALIST REARED 6, 7 or 8-week-old R.O.P Sired Pullets and/or Cockerels TODAY. Golden-New Hamps Leg x Hamps White Leghorns, etc. Raised in one of Canada's largest and most modern brooder houses. Call and see us Write or phone 256W. Ardmore Poultry Farm, Sidney
1 or 1 THOUSAND

IF YOU'RE A BUTCHER, A BAKER, A candlestick maker or any of dozens of other kinds of merchants, you can profit by advertising in the Times Classified Ads.

GRAIN, HAY, FEED

10 ACRES STANDING HAY, CLOVER and rye grass. T. Linter, "Arlow Farm," Sayward Road, Elk Lake. 2-137

41 MACHINERY

LOGGERS—For Smaller Operations—THE
OLIVER MODEL HG42
CRAWLER TRACTOR
Equipped with Dozer Blade and Craco Winch or Front-end Loader and Blade
IMMEDIATE DELIVERY
We Cover the Island
SALES and SERVICE
SAANICH GARAGE AND SUPPLY
Royal Oak, B.C. R.R. No. 1
North Elk Lake East Saanich Road
Phone Keating 52K

$1000 REDUCTIONS!
TRACTOR AND SHOVEL BARGAINS!

Only once does an opportunity such as this occur to really save money! We are consolidating two of our Seattle yards and must dispose of the overstock.

Hence below-cost prices effective during month of JUNE ONLY!

The reconditioned equipment formerly carried our guarantee at regular list and the "as-is" equipment is in fair to good condition. We are offering a total of 250 pieces of equipment on this 30-day stock reduction sale. Following items are just a few on this special sale inventory!

RECONDITIONED TRACTORS

4 International T9, bare, at	$2775
5 International TD9, bare, at	$3575
3 International TD14, bare, at	$5975
3 International TD18, bare, at	$6550
3 International TD9 Front Loaders, at	$5350
8 Caterpillar R4, bare, at	$2575
6 Caterpillar D4, bare, at	$3150
1 Caterpillar D8, bare, at	$6975
4 Allis Chalmers HD7, bare, at	$4650
5 Allis Chalmers HD10, bare, at	$5250
4 Allis Chalmers HD14, bare, at	$5950

RECONDITIONED SHOVELS AND CRANES

1 Browning Mobile Crane, 1 yd., at	$14500
3 Bucyrus Erie 15B Shovels, at	$7975
2 Osgood ½-Yard Shovels, at	$5350
2 Insley K12 Backhoes, at	$5950
6 Insley K10 Shovels, at	$4975
1 Michigan Truck Crane, at	$6200

"AS-IS" TRACTORS AND SHOVELS

3 International T9, bare, at	$1475
6 International TD9, bare, at	$1975
2 Caterpillar R4, bare, at	$1775
3 Caterpillar D4, bare, at	$3375
3 Insley K10 Crane, bare, at	$3275
3-Unit Crane, bare, at	$3275

Blades, drums and other attachments in stock for all above equipment.
COME AND GET 'EM!
REMEMBER—THESE PRICES FOR JUNE ONLY!
PACIFIC TRACTOR AND EQUIPMENT CORP.
SEATTLE, WASHINGTON
5225 EAST MARGINAL WAY
8755 EAST MARGINAL WAY
Phone LAnder 7200 4-139

RADIO PROGRAM

KVI	570	KPO	680	KJR	950	KNX	1070
CJOR	600	KIRO	710	CKWX	980	CBR	1130
KGW	620	KGO	810	KOMO	1000	KSL	1160
KFI	640	CJVI	900	CFCN	1010	KOL	1300

Tonight

5.30—Passing Parade—KVI.
Jack Armstrong, Sky King—KJR
Club 15—KIRO.
Folk Tunes—KOMO.
Sports Special—CJOR.
Messer's Islanders—CBR.
Record Club—CJVI.
Superman—CKWX.
5.45: News—CJVI, KVI.
5.45: Edward R. Murrow—KIRO
5.45: Note by Note—KOMO.
5.45: Easy Listening—CJOR.
5.45: The Question Box—CBR.

6.00—Superman—KVI.
Knox Manning—KIRO.
Living—1949—KOMO.
Russ Morgan CJOR.
News—CKWX, KJR.
Little Concert—CBR.
Optimist Club Talks—CJVI.
6.15: Beulah—KIRO.
6.15: Bob White Show—CKWX
6.15: Dinner Concert—CJVI.

6.30—Captain Midnight—KVI.
Reminiscing in Melody—CBR.
Challenge of the Yukon—KJR.
Chet Huntley—KIRO.
Eleanor Steber Voice of Firestone—KOMO.
Golf Program—CJOR.
Dinner Concert—CJVI.
Bob White Show—CKWX.
6.45: Tom Mix—KVI.
6.45: Vaughn Monroe—CJOR.

7.00—Gabriel Heatter—KVI.
Edwin C. Hill—KJR.
Cary Grant, Shirley Temple, Radio Theatre—KIRO.
Maggie Teyte, Telephone Hour—KOMO
Contented Hour—CJOR.
CBC News—CBR.
Max Hollander Music—CJVI.
News and Band of Night—CKWX.
7.15: Anglican Hour—CJVI.
7.15: News—KVI, CBR.
7.15: Bob Nicholls—KJR.

7.30—News Conference—KJR.
Radio Theatre—KIRO.
Doctor I.Q.—KOMO.
Henry King—CJOR.
Cwiz—CJVI.
Summer Fallow—CBR.
Buddy Clarke—CKWX.
7.55: Bill Henry—KVI.

8.00—Forum of the Air—KVI.
Lone Ranger—KJR.
My Friend Irma—KIRO.
Contented Hour—KOMO.
Dick Diespecker—CJOR.
Alberta Ranch House — CBR.
Symphony of Melody—CJVI.
News—CKWX.
8.15: Coalition Talk—CJOR.
8.15: Hollywood Stars—CKWX.

8.30—Cisco Kid—KVI.
Radio City Playhouse—KOMO.
Arthur Gaeth—KJR.
Bob Hawk Show—KIRO.
Fed. Pro. Conservative—CJVI.
Sammy Kaye Serenade—CKWX.
Pickwick Papers—CJOR.
8.45: Three Keyboards—CJVI.

9.00—Lowell Thomas—KIRO.
Railroad Hour—KJR.
Bill Lawrence, Supper Club—KOMO.
Let George Do It—KVI.
It's a Great Show—CJOR.
Radio Theatre—CBR.
Hit Parade—CJVI.
Vaughan Monroe—CKWX.
9.15: Jack Smith Show—KIRO.
9.15: News of the World—KOMO.
9.15: Prov. Coalition—CJVI.

9.30—Arthur Godfrey's Talent Scouts—KIRO.
News—KJR.
Cavalcade of America—KOMO.
Sherlock Holmes—KVI.
Today's Hits—CJOR.
Radio Theatre—CBR.
U.N. Today—CJVI.
Twenty Questions—CKWX.
9.45: Bing Sings—CJOR.
9.45: Henry Taylor—KJR.

10.00—Glen Hardy—KVI.
News—CJOR, CKWX, KIRO, KOMO, KJR.
CBC News—CBR.
Six for One—CJVI.
10.15: Concert Hour—KJR.
10.15: Bay Show—CJOR.
10.15: Fulton Lewis—KVI.
10.15: Inner Sanctum—KIRO.

10.30—News—CJVI.
Edgewater Beach Orch.—KOMO
Chuckwagon Jamboree—KVI.
Concert Hour—KJR.
Just a Memory—CBR.
Inner Sanctum—KIRO.
10.45: Music by Starlight—CJVI
10.45: Learn to Type Right—KJR.

Tomorrow

7.30—Breakfast Music—KJR.
Bob Nichols—KOMO.
Haven of Rest—KVI.
"G-G" Man—CJOR.

News and Weather—CBR.
News—CKWX, CJVI, KIRO.
7.45: Farm Forum—KJR.
7.45: Al Smith—CJVI.

8.00—News—CJVI, CJOR.
Music—KIRO, KJR.
Frank Hemingway—KVI.
CBC News, Weather—CBR.
Fred Waring—KOMO.
8.15: Treasury Bandstand—KIRO.
8.15: Breakfast Gang—KVI.
8.15: Music—CJOR.
8.15: Breakfast Club—CBR.
8.15: Music of the Waltz—CJVI

8.30—Robt. Q. Lewis—KIRO.
Zeke Manners—KJR.
Breakfast Gang—KVI.
Billy Browne—CJOR.
Sunset Trio—KOMO.
Breakfast Club—CBR.
Music of the Waltz—CJVI.
News, Bob's Inn—CKWX.
8.45: Sam Hayes—KOMO.
8.45: Musical Merry-Go-Round—CBR.

9.00—Maury Rider—KIRO.
Breakfast Club—KJR.
Musical Memo—KOMO.
Cecil Brown—KVI.
Billy Browne—CJOR.
BBC News, Com'ty—CBR.
News—CJVI.
News and Around Town—CKWX.
9.15: Dave Vail—KIRO.
9.15: Victor H. Lindlahr—KVI.
9.15: Aunt Lucy—CBR.
9.15: Housewives' Hit Parade—CJVI.
9.15: Katherine Wise—KOMO.

9.30—Grand Slam—KIRO.
Breakfast Club—KJR.
Ruth and Dick—KOMO.
Ladies' Journal—KVI.
Kate Aitken CJOR.
Laura—CBR.
John Seagle—CJVI.
Nat Brandwyne—CKWX.
9.45: Rosemary—KIRO.
9.45: Three Suns—CJVI.
9.45: Melody Incorporated—CJOR.
9.45: Tom, Dick and Harry—KVI.

10.00—Wendy Warren—KIRO.
News—KJR.
Kate Smith Speaks—KVI.
Bay Show—CJOR.
Music for Listening—KOMO.
Ellen Harris—CBR.
Six for One—CJVI.
News; Bob White Show—CKWX.
10.15: Aunt Jenny—KIRO.
10.15: Ann Sterling—KJR.
10.15: Kate Smith Sings—KVI.
10.15: An Old Fashioned Song—CJOR.
10.15: Musically Yours—CBR.

10.30—Helen Trent—KIRO.
Welcome Travelers—KJR.
Lora Lawton—KOMO.
Gabriel Heater's Mail—KVI.
An Old Fashioned Song—CJOR.
Musically Yours—CBR.
News—CJVI
Bob White—CKWX.
10.45: Our Gal Sunday—KIRO.
10.45: Tell Your Neighbor—KVI.
10.45: News—CJOR.
10.45: Songs of Stu Davis—CBR.
10.45: Strollin' Tom—CKWX.
10.45: Ida Bianco—CJVI.
10.45: Brighter Day—KOMO.

11.00—Big Sisters—KIRO.
Ted Malone—KJR.
Double or Nothing—KOMO.
Glenn Hardy—KVI.
Jumbo Jackpot—CJOR.
Bernie Braden—CBR.
Make Mine Music—CJVI.
News—CKWX.
11.15: Pick the Hits—CKWX.
11.15: Ma Perkins—KIRO.
11.15: Pat O'Brian—KJR.
11.15: Gospel Singers—KVI.
11.15: Young Artists—CBR.

11.30—Young Dr. Malone—KIRO.
My True Story—KJR.
Jack Berch Show—KOMO.
Lunch at Sardi's—KVI.
Man in the House—CJOR.
CBR Presents—CBR.
Melody Incorporated—CJVI.
Eddie Howard—CKWX.
11.45: Art Van Damme—CJVI.
11.45: Medley Time—CKWX.
11.45: Guiding Light—KIRO.
11.45: Easy Listening—KOMO.
11.45: Music—CJOR.
11.45: Mediodia—CBR.

12.00—Betty Crocker—KJR.
Road of Life—KOMO.
Musical Scrapbook—CBR.
Piccadilly Parade—CJVI.
News—CKWX, KVI, KIRO.
12.15: News; Showcase—CBR.
12.15: David Ross—KIRO.
12.15: Club Time—KJR.
12.15: Bay Show—CJOR.

12.30—New Nora Drake—KIRO.
Baukhage—KJR.
Today's Children—KOMO.
Queen for a Day—KVI.
News—CJOR, CJVI.
B.C. Farm Broadcast—CBR.
News and Ken Hughes—CKWX.

12.45: What Makes You Tick—KIRO.
12.45: Music for You—KJR.
12.45: Light of the World—KOMO.
12.45: Kiddies' Carnival—CJOR.
12.45: Memory Time—CJVI.

1.00—News—KJR.
Life Can Be Beautiful—KOMO.
Famous Voices—CJOR.
Intermezzo—CBR.
Ladies First—KVI.
Memory Time—CJVI.
Second Mrs. Burton—KIRO.
News; Day Dreaming—CKWX.
1.15: Perry Mason—KIRO.
1.15: Ma Perkins—KOMO.
1.15: Club Diary—CJVI.
1.15: Garden Time—KJR.

1.30—Housewives' League—KIRO.
Airy Notes—KJR.
Pepper Young's Family—KOMO.
Harmony Hoedown—KVI.
Take It Easy—CJOR.
Afternoon Concert—CBR.
Six for One—CJVI.
Will Reeder—CKWX.
1.45: Right to Happiness—KOMO.

2.00—Housewives Inc.—KIRO.
Art Baker's Notebook—KJR.
Backstage Wife—KOMO.
U.N. Today—KVI.
Take It Easy—CJOR.
In a Lighter Mood—CBR.
Red, White and Blue—CKWX.
Liberal Talk—CJVI.
2.15: They Tell Me—CBR.
2.15: Stella Dallas—KOMO.
2.15: Cedric Foster—KVI.
2.15: Music Lovers' Corner—CJVI.
2.15: Cecil Solly—KIRO.
2.15: Meet the Menjous—KJR.

2.30—Winner Take All—KIRO.
Ann Sterling Show—KJR.
Lorenzo Jones—KOMO.
Musical Program—CBR.
Say It with Music—KVI.
Take It Easy—CJOR.
Music Lovers' Corner—CJVI.
News—CKWX.
2.45: Rosemary—CKWX.
12.15: Beat the Clock—KIRO.
2.45: Young Widder Brown—KOMO.
2.45: Comty; A. Grant—CBR.

3.00—Surprise Package—KJR.
When A Girl Marries—KOMO.
Against the Storm—KVI.
News—CJOR.
Mr. Information—KIRO.
Brave Voyage—CBR.
Music Lovers' Corner—CJVI.
Club Calendar—CKWX.
3.15: Meet the Missus—KIRO.
3.15: Portia Faces Life—KOMO.
3.15: Gospel Singer—CJOR.
3.15: Serenade—CBR.

3.30—Meet the Missus—KIRO.
Bride and Groom—KJR.
Just Plain Bill—KOMO.
Bob Poole Show—KVI.
Dan Daly—CJOR.
Divertimento—CBR.
Devotional Period—CJVI.
3.45: Arthur Godfrey—KIRO.
Off the Record—CKWX.
3.45: Front Page Farrell—KOMO
3.45: Jumbo Jackpot—CJOR.
3.45: BBC News—CJVI.

4.00—Arthur Godfrey—KIRO.
Ladies Be Seated—KJR.
Guiding Light—CJOR.
Hymns of Praise—KOMO.
Happy Gang—KVI.
Meet Gisele—CBR.
News—CJVI.
News: Off the Record—CKWX.
4.15: Charles Magnante—KOMO
4.15: Perry Mason—CJOR.
4.15: Jack Smith Show—CBR.
4.15: 900 Club—CJVI.

4.30—Arthur Godfrey—KIRO.
House Party—KJR.
Aunt Mary—KOMO.
Sagebrush Serenade—KVI.
Big Sister—CJOR.
Fred Hill—CBR.
Off the Record—CKWX.
Club 15—CJVI.
4.45: Love and Learn—KOMO.
4.45: Ma Perkins—CJOR.
4.45: Patsy and Patches—CBR.
4.45: Off the Record—CKWX.
4.45: 900 Club—CJVI.

5.00—Curt Massey—KIRO.
Music Preferred—KJR.
This Woman's Secret—KOMO.
Fulton Lewis Jr.—KVI.
Club 15—CJOR.
Songs From Shows—CBR.
Captain Midnight—CKWX.
Record Rendezvous—CJVI.
5.15: Kiddies' Korner—CKWX.
5.15: Clifford and Clark—KIRO.
5.15: News—KOMO.
5.15: Frank Hemingway—KVI.
5.15: Jumbo Jackpot—CJOR.

5.30—Jack Armstrong, Sky King—KJR
Superman—CKWX.
Western Five—CBR.
Club 15—KIRO.
Sports Special—CJOR.
These Are the Latest—CJVI.
Folk Tunes—KOMO.

MACHINERY
(Continued)

INTERNATIONAL T.D. 18 BULLDOZER, hydraulic blade and yarding winch Phone E 8425 days B 3947 evenings 26-138

ATTENTION UP-ISLAND CUSTOMERS
We Have a BARGAIN Especially For You And It Is to Be Sold to You At ½-PRICE—POST PAID
75-Watt LENK ELECTRIC SOLDERING IRON $1.69
100-WATT LENK ELECTRIC SOLDERING IRON $1.98
B.C. HARDWARE 724 FORT ST.

McCORMICK MOWERS DO THE BEST
The Green Crop Loader does the rest. See us today and save your crop Or else you'll find your profits drop.
FARWEST MOTORS LTD.
YATES at VANCOUVER G 8174

FARM IMPLEMENTS

SPECIAL DEMONSTRATION—THE NEW Massey Harris No. 22 tractor and No. 30 tractor with hydraulic lifts. Also the Super-Six loader, plows, discs and mowers. Rithet's Farm, near Royal Oak, Thursday, 2 p.m., June 16th. 3-139

WORLD FAMOUS FORD TRACTOR, only $1,385. Complete display of all farm implements at National Motors. Farm Equipment H.Q. 835 View Street G8177.

Automotive

CARS WANTED

SELL YOUR CAR OR TRUCK BY AUCtion on our downtown sales lot. Low commission rates. Fred Smith & Co., auctioneers G4913. x

49 AUTO SERVICE DIRECTORY

MOONEY'S
We are SPECIALISTS in—
AUTO BODY REPAIRS
And
PAINTING
No Job TOO LARGE or Too Small
MOONEY'S BODY SHOP
814 Cormorant Street Phone E4177
1128 Vancouver Street Phone B1213

51 AUTOMOBILES

B.C. USED CAR SERVICE—943 Yates St. FIRST Phone B 4314
Free information on Car Market—Buy now, prices are low—good selection for you. 1940 FORD ½-ton Pick-up—Trade on good sedan. 1940.
We have room to list your car at 3% only No Sale — No Charge
WE DO NOT OPERATE A CAR LOT x

51 AUTOMOBILES
(Continued)

"PONTIAC"
U DRIVE
LOWEST RATES
1948 PONTIAC SEDANS
IN FIRST-CLASS CONDITION
DAVIS MOTORS LTD.
900 Port Street Phone G8154
BUICK - PONTIAC - VAUXHALL and G.M.C. TRUCKS x

WE ARE NOT ASHAMED OF OUR PRICES!
WE DO NOT QUOTE YOU DOWN PAYMENT BUT THE FULL PRICE OF OUR AUTOMOBILES

1940 FORD SEDAN. In extra special top condition. Beautiful exterior finish. Clean as a pin. All yours for $1195

1946 PLYMOUTH 4-DOOR SEDAN. In good condition. Here is a car you will be proud of at a price you can afford to pay $1650

1947 OLDSMOBILE CLUB COUPE. Hydromatic drive. Equipped with custom radio, heater, defroster and beautiful all-wool plaid seat covers. This car has extra low mileage, and is in immaculate condition. Lovely two-tone finish $2475

1946 PLYMOUTH 2-DOOR SEDAN. Heater, defroster and back-up light. Good mechanical condition. Clean as a pin. Mighty low priced $1650

OLSON MOTORS LIMITED
VIEW STREET BARGAIN HI-WAY LOT
864 VIEW STREET G1144
Plymouth - Chrysler - Fargo Sales and Service
WE PAY HIGHEST PRICES FOR USED CARS

$1595—1946 MONARCH SEDAN with radio and heater.
985—1939 DODGE COUPE.
1795—1947 DODGE SPECIAL DE LUXE SEDAN.
1585—1947 CHEVROLET SEDAN DELIVERY.
FRANK IVINGS GARAGE
BLANSHARD AT JOHNSON E9722

FINANCING AUTOMOTIVE OVERHAULS and accessories All car repairs, overhauls and the purchase of automotive accessories can now be made under Gladwell Motors Budget Plan No down payment—up to 15 months to pay. x

51 AUTOMOBILES
(Continued)

CRABB'S AUTO SALES
ALL CARS ON LOT REDUCED TO SELL
COME IN TODAY FOR YOUR CAR OF TOMORROW

'37 Dodge 4-Door Sedan. New condition	$950
'36 Plymouth Coach. One owner	$750
'39 Willys Sedan. New condition	$995
'39 Plymouth Sedan. Radio, heater	$1,075
'38 Chev Coupe. Nice condition	$850
'32 Chrysler Sedan	$395
'39 Chev. Radio, heater	$750 or Offer
'39 Chev Coach. Nice condition	$900
'41 Plymouth 5-Pass. Coupe. Heater,	$1,250
'39 Nash Sedan	$1,075 or Offer
TWO Model A Fords	$295
'35 Graham Sedan	$550
'38 Hupmobile Sedan	$650
'40 Austin Van	$550
Model A Ford. Lots of extras, leather upholstery	$475
'41 Dodge. Fluid drive, 23,000 miles, new tires	$1,495
'46 Monarch Sedan. Radio, heater, 20,000 miles	$1,650
'42 Ford Station Wagon	$850
'29 Graham Sedan	$145
'35 Graham Sedan	$350
'28 Hudson Sedan. SPECIAL	$95

MANY OTHERS TO PICK FROM
665 GORGE ROAD—NEAR GOV'T.
B 4216
30 YEARS' EXPERIENCE IN THE AUTOMOTIVE INDUSTRY
CARS WANTED
ALSO AT THE B.A. SERVICE STATION HILLSIDE AND QUADRA
E 8551

EMPRESS SALES
932 YATES STREET

1947 LINCOLN SEDAN—Fully equipped	$3250
1947 MERCURY COUPE	1650
1940 BUICK SEDAN	1395
1936 CHEVROLET COACH	795
1930 MARQUETTE SEDAN	350
1940 DODGE PICKUP ¾-TON	850

MANY OTHERS
LET US SELL YOUR CAR
G2813 A. W. WHITE G9838

AUTOMOBILES (Continued)

AVAILABLE NOW

GENERAL MOTORS INDUSTRIAL and MARINE ENGINES

SIX-CYLINDER 93 HORSEPOWER

OVERHEAD VALVES

WILSON MOTORS LTD.

934 YATES STREET PHONE E1197

SPRING SPECIAL

1947 PLYMOUTH DE LUXE SEDAN—Attractive beige color, 29,500. Special at $1790

1947 STANDARD TOURER EIGHT—Lovely grey color, in first-class condition $975

1941 DODGE SEDAN—Two-toned, in perfect running order with five new tires, heater and radio. One of pre-war's best cars. Going at $1395

1940 HUDSON SEDAN—A good family car, in good condition $1095

FIRST-CLASS TRANSPORTATION

1928 ESSEX SEDAN—In surprising condition for age. Motor just overhauled. Good rubber. Going at $275

LOUIS NELSON LTD.

Kaiser, Fraser and Standard Dealers

810 Johnson Street Victoria, B.C.

VICTORIA SUPER SERVICE LTD.

1948 SUNBEAM TALBOT "90"—New car condition; only 2,000 miles. $700 off list price.

1948 AUSTIN "A40" SEDAN. Perfect, $1,485

1948 MORRIS "8" SEDAN. As new $1,350

1947 STUDEBAKER CHAMPION COUPE. $1,990

779 PANDORA AVE. Phone G4934-E1155 x

ROYAL AUTO SALES

1947 WILLYS STATION WAGON—White-wall tires, overdrive; low mileage; cost $2,850. OUR SPECIAL PRICE $1,995

Cash for Your Car or Sell on Consignment

Open Evenings Till 8 o'Clock

2345 DOUGLAS STREET G2511

AUTOMOBILE FINANCING

Automobile purchases financed on monthly payment plan.

Conditional sale agreements discounted. Reasonable Rates Prompt Service

ISLAND FINANCES LTD.

1112 Broad Street Phone G6831

VALUE UNSURPASSED

1942 Plymouth special de luxe sedan. New motor, completely overhauled. You can be assured of satisfaction with this car. Don't miss this at

J. M. WOOD MOTORS

USED CAR LOT

G 7196 837 Yates

A REAL BUY!

'37 2-TON G.M.C. TRUCK

Completely Rebuilt and New Motor

Bargain to Trade or Highest Offer

LOT NO. 2 at the B.A. SERVICE STATION

Hillside and Quadra E8551 x

'46 HILLMAN 4-DOOR SEDAN

New Condition, New Car Guarantee

8,000 Miles. Will Take Trade

PRICE, $1650

665 GORGE ROAD EAST

B4216 x

SPECIAL SALE ON HOUSE TRAILERS

1 Factory Built Trailer—Sleeps four, completely equipped. A real buy $1200

1 Ford Cabin Trailer—New condition $475

1 Teardrop Trailer—Sleeps two. Just the thing for your summer vacation $250

THESE TRAILERS CAN BE SEEN AT

CRABB'S AUTO SALES

LOT NO. 2

HILLSIDE and QUADRA ST. E8551 x

FOR THE BEST IN SERVICE IT'S

DAVIS MOTORS

REGULAR, PREVENTATIVE AND CORRECTIVE MAINTENANCE INSPECTION IS YOUR BEST INSURANCE FOR

RELIABLE AND ECONOMICAL TRANSPORTATION

Convenient Budget Plan Can Be Arranged

DAVIS MOTORS LIMITED

900 FORT STREET PHONE G8184

Buick - Pontiac

G.M.C. Trucks

Sales and Service

OUR REPAIRS ARE GUARANTEED

USED AUSTIN

A-40 ½-TON

PANEL DELIVERY

Economical delivery keeps your money in the business. This van is in excellent condition throughout, appearance as new, used under 10,000 miles on light work. Sturdily built, outstanding in performance, including the below features:

Valve-in-Head Motor

Oil Filter Equipment

Pressed Steel Cross-Braced Frame and many other features

Built like a truck—drives like a car. See it—drive it—and buy it

$1450

THOMAS PLIMLEY LIMITED

1010 YATES ST. Est. 1893 G 7181 2-137

EMPRESS SALES

932 YATES STREET

1947 Lincoln Sedan, fully equipped	$3250
1947 Mercury Coupe	$1650
1941 Chev. Sedan, one owner, reconditioned	$1295
1937 Graham Sedan	$575
1936 Chev. Coach	$745
1940 Dodge ¾-ton Pickup	$825
1939 Marquette Sedan	$300
1934 Buick 5-Passenger	$425

MANY OTHERS

LET US SELL YOUR CAR

A. W. WHITE

G 2812 E 0536

ALL CASH FOR ANY GOOD CLEAN car. Popular makes. G2511. x

51 AUTOMOBILES (Continued)

BEE LINE AUTO SALES LIMITED

WE BUY — WE TRADE WE SELL

CARS SOLD ON CONSIGNMENT

NO SALE — NO COMMISSION

ONE-THIRD DOWN—36 MONTHS TO PAY

FIRST TIME ADVERTISED

1934 FORD DE LUXE COACH—In beautiful condition. Interior and paint like new. Carefully driven by two owners since new.

47 CHEV. TUDOR SEDAN. Radio, etc. $1775

'47 CHEV. SPORTSMASTER FLEETMASTER SEDAN $1850

'47 FORD 4-DOOR SEDAN. Heater, 15,000 miles $1650

'49 MERCURY 4-DOOR SEDAN. Perfect and beautiful.

'40 BUICK 5-PASS. COUPE $1175

'41 HUDSON COMMODORE SEDAN. Just reconditioned $1425

'39 BUICK TUDOR SEDAN. Mechanically A1 ..... $1175

'40 FORD ½-TON PANEL. A steal $600

'45 HARLEY - DAVIDSON MOTOR BIKE. Nice shape $295

'35 CHEV. COUPE. Body, motor, paint, etc., A1. ..... $150

'36 FORD COUPE. Nice condition $635

'34 OLDS. SEDAN. For an old model, this car is in top condition in and out $650

'46 CHEV. 4-DOOR SEDAN. Radio, heater, etc.

'38 PONTIAC 5-PASS. COUPE $895

'29 GRAHAM 4-DOOR SEDAN. Good transportation $250

'48 MERCURY ½-TON PICKUP. Low mileage and just like new. Save. A premium on this one.

'29 MODEL "A" COUPE. Motor good; body little rough $150

'36 TERRAPLANE COUPE. Not bad buying at $425

GOOD CLEAN CARS WANTED FOR CASH

Open from 8 a.m. to 9 p.m.

TWO LOTS TO SERVE YOU

GORGE ROAD AT GOVERNMENT ST.

DOUGLAS STREET AT BAY STREET

PHONE E 9331—ANYTIME

SEE THESE

34 BUICK—With Ford Economy Carburetor.

39 AUSTIN PICKUP.

49 WILLYS SEDAN.

PRINCESS AUTO SALES LTD.

848 YATES STREET

G7421 Or Night Phone, E2456

SEE NORM WARE, New Owner.

1936 CHEVROLET SEDAN, good transportation $685

COMET MOTOR SCOOTERS—We have several of these handy little scooters. Take your pick at $100

1940 FORD SEDAN, lovely condition. A real buy $1150

MASTERS MOTOR CO. LTD.

815 VIEW ST. PHONE E 3541

ATTENTION—CASH PAID FOR GOOD used cars of any make. Davis Motors Ltd., 900 Fort Street. G8184.

AVAILABLE NOW IN PORT ANGELES—U-drive automobiles. Larry's Service, 1102 East First Street. Dial 7252. x

BATTERIES AND OLD LEAD BOUGHT for scrap at market prices. Jones Bros. Batteries, 1314 Quadra Street.

CAR INSURANCE COSTS ONLY $14 TO cover for B.C. Safety Responsibility Law and get a pink card. J. W. Buckler Insurance Agencies, 124 Pemberton Building. Phone E2144. x

HOUSE TRAILER—FACTORY BUILT, 19-foot, sleeps four. Perfect condition $1,600. Or will trade for suitable property. Box 4831 Times. 26-137

SPEEDOMETER, WINDSHIELD WIPER repairs. Chet Dowman, 724 Johnson. E1411.

1815 DOUGLAS ST.—AUTOMOBILE insurance is our specialty. Hawkes Foster Ltd. (formerly Ted Hawkes & Co.). B2101. x

'35 DODGE SEDAN, $525 OR NEAREST offer. G5564. 3-139

'37 '41 HUDSON SIX—MUST BE IN good all-round condition. No dealers. G1801. 3-139

NOTE

SEE ADDITIONAL USED CAR OFFERINGS UNDER AUTO DISPLAY.

Rentals

TOURIST ACCOMMODATION

ACCOMMODATION — TOURISTS. Lovely surroundings, overlooking Gorge. H.K. and sleeping rooms. Special weekly rates. E7495. 2620 Heath Drive. 21-152

ATTRACTIVE TOURIST ACCOMMODATION, L.H.K. rooms. Weekly rates. 1097 Linden, five blocks from city centre. Reservations arranged. G5325. 26-138

LARGE L.H.K. ROOM, CENTRAL, weekly rates. 1020 Johnson Street. B 5333. x

TOURIST ACCOMMODATION — NEAR Parliament Buildings and dock. E0639. 26-160

55 HOTELS

AT LORNE HOUSE — DISTINCTIVE tourist accommodation. Complete suites. Adjoining Stadacona Park. G8264. x

CRAIGMYLE GUEST HOUSE, 1037 Craigdarroch. Accommodation and dining-room now available. Mrs. Cannon. G 0031. x

GUEST HOME OF DISTINCTION—FINE meals; single or double rooms. 1091 Joan Crescent. G6841. 6-138

ONE, TWO AND THREE-ROOM SUITES for rent. Rex Hotel, corner of Johnson and Store Street. Under new management. tf

SINGLE AND DOUBLE ROOMS—REASONABLE; weekly rates. 710 Fort. E1021. 26-151

57 ROOMS—HOUSEKEEPING

A LARGE, BRIGHT, CLEAN HOUSEkeeping room with balcony; everything supplied. E3624. 3-139

ATTRACTIVE L.H.K. ROOMS VACANT shortly. Telephone G 5525, before 10 and after 5. 6-141

A LOVELY LARGE FRONT ROOM WITH furnished semi-private bathroom. Quiet district. E2773. 1454 Ryan. 3-137

BRIGHT FURNISHED HOUSEKEEPING room with fridg. to middle-aged lady. Close transportation and town. E3735. 3-139

BRIGHT HOUSEKEEPING ROOM FOR business lady. 1315 Yates Street. 3-139

57 ROOMS—HOUSEKEEPING (Continued)

FURNISHED HOUSEKEEPING ROOM, newly redecorated. Gas, linen and dishes supplied. Two blocks from City Hall. 843 Pandora, call after 4 p.m. 3-138

FURNISHED LIGHT HOUSEKEEPING room, close in. Phone E 2713. 3-138

LIGHT HOUSEKEEPING ROOM FOR rent, Esquimalt, close to transportation; everything found; suit working person. B4742. 3-139

L.H.K. ROOM—ALL FOUND. ADULTS. Bus at door. Also small sleeping room. E1606. 1609 Fernwood. x

LARGE BRIGHT L.H.K. ROOM, MAIN floor, unfurnished or partly, near Beacon Hill Park and sea, close to bus, on Battery St. 38 Paddon Avenue.

HOUSEKEEPING ROOM, TWO BLOCKS from Eaton's. G4077. 3-137

NICE BEDROOM—HOTPLATE. GArage available; South Fairfield. G7442. 26-139

ONE FURNISHED BED-SITTING-ROOM. Close in. Bus at door. G1867. 3-139

ONE LARGE FURNISHED HOUSEKEEPing room with sink, hot and cold water, $18 per month. Apply 615 Esquimalt Road. 1-137

59 ROOMS—FURNISHED

FINE SLEEPING ROOM OR HOUSEkeeping room in good locality near sea; hot and cold water in room; garage if needed. B 1959. 3-138

AN ATTRACTIVE ROOM WITH BALcony. Convenient location. G1444. 3-137

LIGHT HOUSEKEEPING AND SLEEPing room for business girl or gentleman. 75 Linden Avenue. 6-138

TWO-ROOM SUITE AND HOUSEKEEPing room. Apply 1025 Johnson. B1081. 3-137

VERY NICE BEDROOM—HOTPLATE. Garage available. South Fairfield. G7442. tf

61 SUITES WANTED

TALK ABOUT GREY HAIR!!! 2½ people, born and raised in Canada. Trying hard to be Canadians, but haven't even got a home. Daughter, 2½, guaranteed not to commit mayhem, arson, murder, or tragedy in any other form. Just desire an unfurnished self-contained suite. Box 5290 Times. 3-137

FREE SERVICE

TO LANDLADIES and LANDLORDS

LIST YOUR ROOMS, SUITES AND HOUSES WITH US FOR QUICK ACTION

B3544 — 9 TO 5 DAILY

RENTALS UNLIMITED

868 (A) YATES STREET tf

WANTED — UNFURNISHED 3-ROOM, self-contained suite, permanent home, widow. G1791. 6-137

62 SUITES—FURNISHED

BED SITTING-ROOM AND KITCHENette, with own sink and lavatory; everything included. Private entrance. Suit couple. G 3176. 6-141

THREE-ROOM FULLY FURNISHED modern apartment available immediately, in Gorge district; suitable for navy personnel. G6732. 3-139

VACANT — DOWNTOWN TWO-ROOM suite, $25. References. Box 412 Times. 3-138

SUITES, UNFURNISHED

UNFURNISHED SUITE—FIVE ROOMS, duplex; complete basement and furnace. Immediate occupancy. Rent $72.50. King Realty. B2121. 1-137

64 HOUSES WANTED

FOUR OR FIVE-ROOM HOUSE. ADULTS only. G 8223. 2-137

FOUR-ROOM UNFURNISHED HOUSE. 2856 Quesnel Street. 6-138

RENT YOUR HOME

We have highly recommended clients seeking permanent residence with unfurnished home or apartment.

KER & STEPHENSON LTD.

909 Government Street G4127 3-137

Furniture and Piano Moving

Local and Long Distance

JEEVES BROS. TRANSFER & STORAGE

Baggage, Packing, Crating and Shipping

PHONE E 9832

NURSING HOMES

CLOVELLY PRIVATE HOSPITAL, FULLY staffed, graduate nurses. Medical, convalescents, chronics. 1196 Clovelly Terrace. E7814. x

GARAGE SPACE

WANTED TO RENT—GARAGE, VICINity Oak Bay Junction. Phone E3566, after 6 p.m. x

66 HOUSES UNFURNISHED

TO RENT

TWO-BEDROOM HOME at Cadboro Bay. Hot water heat. Immediate possession $75.00

TWO-BEDROOM HOME on Dean Avenue. Hot water heat $80.00

KER & STEPHENSON LTD.

909 Government Street G4127 4-137

68 STORES FOR RENT

FINE, CENTRALLY LOCATED DOWNtown store suitable for wholesale or retail business. Good lease. Apply 931 Fort Street. Phone E4731. x

SMALL STORES FOR RENT, 2200 BLOCK Government Street. Out of restricted parking zone. New building. Lease given if required. Apply Stockers Ltd., G8181-B1025. 6-140

TIMES Want Ads—Tell all, tell it clearly, tell it long enough. Phone B3181.

71 RESORTS

ISLAND HALL

Parksville, V.I., B.C.

Situated right on most perfect beach of wide warm white sand as well as on fine new Island Highway. Caters to family parties as well as individuals. Special rates for holidays of week or longer in June. This well-known inn offers charm, hospitality, comfort, excellent meals. Mary Sutherland, Eileen Allwood, co-managers. x

72 MONEY TO LOAN

ADVICE AND INFORMATION ON mortgage loans given without obligation. Hawkes Foster Ltd., 1815 Douglas. B2101. x

ANY REQUEST FOR A MORTGAGE appreciated. Pemberton, Holmes Ltd., 1002 Government Street. G8124. x

A HOME OF YOUR OWN THROUGH A K. & S. LOAN

Long-term loans, including N.H.A. loans, at low interest rates, to build or buy your home.

KER & STEPHENSON LTD.

909 Government St. Phone G 4127 2-137

MONEY TO LOAN (Continued)

A FIRST MORTGAGE LOAN—

PRIVATE FUNDS

We have sums from $2,000 to $5,000 available for good residential properties or builders' loans.

GILLESPIE, HART & CO. LTD.

611 Fort Street Phone G 1181 x

FUNDS ON HAND AND IMMEDIATELY AVAILABLE FOR MORTGAGE LOANS

Large and small amounts, low interest, quick decisions, reasonable charge. N.H.A. applications received. Agreements and mortgages purchased.

P. R. BROWN & SONS LTD.

1112 Broad Street Phone G7171 x

Real Estate

76 FARMS FOR SALE

$750 EACH—CHOICE WATERFRONT lots on Dallas Road; suitable for a pair of duplex or court. Bus terminus. Phone E4101, E3484. tf

78 BUSINESS OPPORTUNITIES

A GOOD GARAGE BUSINESS, AUTO laundry and repairs. Low rent. City centre. Accessories at invoice. Price, $3,500. Apply 423 Scollard Building. 4-138

NOVELTY AND SOUVENIR MANUFACturing. Must sell through sickness. Best offer. Stock and equipment valued at $1,500. Apply Box 406 Times. 6-140

LISTINGS CANCELED

285 ISLAND HIGHWAY HAS BEEN sold. 1-137

81 PROPERTY FOR SALE

BUILDING LOT, 40x120, HIGH LOCAtion; large partly-built shed, cement foundation. 1515 Oakland Ave. 3-138

EXCHANGE 45 ACRES—YEAR-AROUND creek, family-sized house, three miles from Duncan—for Victoria house, value sixty-five hundred. Box 409 Times. 3-138

COUNTRY HOME

OPEN FOR INSPECTION

TODAY AND SUNDAY

2 TO 5 P.M.

Here's a delightful country home that brings in revenue. Three acres in berries and fruits, with a good five-room bungalow with extra room up. Full cement basement and furnace.

Follow E. Saanich Road one mile past Elk Lake. Turn Left on Tanner Road.

Watch for sign on brow of hill.

ASKING PRICE

$7350

MARA BATE & CO. LTD.

616 VIEW STREET PH. E 7124

FOR SALE—VERY SMALL PICturesque island, near North Pender. Apply Box 408 Times. 6-139

TWO ADJOINING LOTS, EACH 66x200, p.m., B2239. 3-137

$1750 4.78 ACRES, BOTTOM LAND, buildings, Viaduct Road, north off Interurban. A. Le Blanc. 6-141

82 PROPERTY WANTED

LOG CABIN—FUEL, WATER. STATE cash price and location. Box 5293 Times. 6-140

83 HOUSES WANTED

URGENTLY WANTED IN FAIRFIELD for client, modern two-bedroom home, price range to $7,500, terms $2,500 cash, balance $40 monthly, in vicinity of Sir James Douglas School. Basement essential. This is a bonafide client. Please call Mr. Thorneloe, G6337 evenings. Hawkes Foster Ltd., B2101. 3-139

84 HOUSES FOR SALE

EXCEPTIONAL CONDITION FAMILY home, three bedrooms plus sunporch, utility room and den. Oil-O-Matic hot water heat. Fairfield. Sea view. $9,500. Owner, day E3251, night G3973. 3-139

FOR SALE BY OWNER—ONE OF THE better type ultra-modern ranch-style homes. 2270 Harlow Drive. 1-136

FOR SALE BY OWNER—A NICE SEVENroom house. Cheap. 637 Pine Street. x

FOR SALE—MODERN FOUR-ROOM house. Orchard, outbuildings with or without 11½ acres land. 2½ miles from Duncan. Plentiful water supply. Phone 88X2, Duncan. 3-137

IMMEDIATE POSSESSION

Dutch colonial home in high healthy location. Four rooms down and two up in finished attic. Very suitable for retired couple. Delightful garden in rockeries, shrubs and lawns. It won't last long at $9150

ALFRED CARMICHAEL & CO. LTD.

1216 Broad Street G 7341

Member Victoria Real Estate Board tf

JUBILEE DISTRICT—FOUR ROOMS, bathroom and utility room, no basement, oil heat; garage and chicken house; large lot, good garden. G4937. 1-139

NEW FIVE-ROOM HOUSE—BASEMENT with H.A. furnace and garage. Lake Hill district. Information phone G4979. tf

THREE-ROOM COTTAGE FOR SALE. Apply 25 Heath Drive, Langford. 3-137

WHITE CEDAR-SIDING COLONIAL semi-bungalow; two Bedrooms down, two up. Beautifully landscaped, corner lot, high location. One block bus, four blocks school. See to appreciate. G1224. 7-137

NEAR ROCKLAND

Attractive modern bungalow with immediate possession. It consists of vestibule, living-room with fireplace and dining alcove, modern kitchen with ample cupboard space, two bedrooms and bathroom. Full basement and furnace and automatic gas hot-water heater. Separate garage with lift-up door. Small lot and quiet location. Walking distance from town. Terms can be arranged.

$9450

CABELDU & MAY Ltd.

1212 BROAD ST. E 7174

VALUE PLUS

Lakehill, five-room stucco bungalow only eight years old; living-room with fireplace; dining-room, 9x13; oak floors; kitchen with tiled sink, two bedrooms, four-piece bathroom, garage in basement, furnace, two lots, lawns, rose shrubs, fruit trees and small fruits. Taxes $60.

A real buy at $7400

PAGE'S PICTORIAL REALTY

766 FORT STREET B 5106

"See Our Display of Pictured Home Bargains"

KING REALTY

B 2131

B BET T

MEANS

"Buy On Easy Terms"

We Secure Homes With Modest Cash Payments—We Can Do It For You

N.H.A.

Four new homes under this easy plan. One is now completed, $1750 cash and move in. Balance arranged as rent. Quick action for these.

$1200 Down

Balance like rent, for this three-bedroom house, situated in a high-class district. Newly decorated, inside and out.

Full Price only $6600

See Mr. Myirea

FAIRFIELD

This six-room new bungalow, really is an excellent buy. It has an entrance hall, living-room (with fireplace) dining-room, two bedrooms, cabinet kitchen, hardwood floors, laundry room, and a delightful game room with fireplace in basement, and a drive-in garage.

Real Value $10,500

Phone Ms. Turner, Eves., G 5373

Four New Duplexes

OAK BAY No. 1—Eight rooms side by side $15,000

OAK BAY No. 2—Eight rooms side by side $16,000

GONZALES No. 3—Ten rooms side by side $19,000

CITY No. 4—Ten rooms side by side $19,800

Free rent and revenue.

Phone Mr. Turner, Eves., G 5373

ESQUIMALT $1500 Down

Here is a large house, laid out in two flats with double plumbing, newly decorated, four rooms on main floor, and three on second. Immediate possession.

Full Price $4500

Call Mr. Loeb, Eves., G 8292

HARRIET ROAD $1500 Down

New three-room house, with garage. Tile construction.

Price to sell $5250

Call Mr. Loeb, Eves. G 8292

BURDETTE STREET

This cosy, but not new five-room bungalow, is being sold at a very reasonable figure. $2,000 cash will handle, rest in monthly payments of $40.

Full Price $4800

See Mr. Roberts only.

Inside ½-Mile Circle $1500 Down

A new bungalow with full basement, large living-room, tile kitchen, extra room in basement (finished). Monthly payments $50.

Full Price $7700

See Mr. Roberts only.

EVERGREEN REAL ESTATE LTD.

914 GOVERNMENT STREET

G 4013 — E 1954

$14,500 A PICTURE BOOK HOME, AND A JOY TO OWN. Off Oak Bay Avenue, and full furnished with ultra-modern furniture. Birch-paneled walls in living-room and dining space. Beautiful cabinet kitchen with electric range and frig. Mezzanine bedroom. Utility room with tubs. All floors carpeted and other furnishings include chesterfield, piano, dining-suite, tables, Hollywood twin beds, three radios, etc. Floor length drapes. This is definitely a "MUST SEE" to fully appreciate the attractiveness of all the modern appointments, and exquisiteness of choice in colors, etc. Located on a nice lot in a very desirable location. Low taxes and minimum upkeep expense.

Evenings: H. G. Winter, E 9308; C. L. Anderson, E 5414; T. Waters; Jerry Bell

OAKLANDS

Close to school and adjoining the park. Excellent six-room home with living-room, dining-room and kitchen; three very good bedrooms and bathroom up; full basement with hot air furnace, extra toilet and tubs; separate garage. Good value and terms arranged

only $6975

HIGH LOCATION IN ESQUIMALT

Cottage consisting of entrance hall, large living-room with fireplace, small dining-room, one large bedroom and one small one, three-piece bathroom, kitchen with gas range and hot-water heater. Lovely garden with oak trees. Low Taxes. Terms can be arranged at $6950

Bayne & Normington

111 PEMBERTON BLDG. B 1121

Res.: G 5884, G 7561

3119 Glasgow Avenue

OPEN FOR INSPECTION

WEDNESDAY, JUNE 15TH

2 to 4 and 7.30 to 8.30 p.m.

This is a well constructed home of five rooms, with living-room, dining-room, two good-sized bedrooms, three-piece bathroom, modern kitchen, full basement, hot-water heating (recently installed), automatic coal stoker, thermostat controlled, drive-in garage. Quiet location; grounds nicely landscaped. This is a real home and is priced right for immediate sale. This home is in perfect condition. Price $7850

Location—Quadra to Finlayson, West to Glasgow, then North.

P. R. BROWN & SONS LIMITED

1112 BROAD STREET — G 7171

MARA, BATE & CO. Ltd.

SERVING VICTORIA SINCE 1883

Delightful Country HOME AND ESTATE

A really lovely home on 30 acres of seaside property. Overlooking one of the most famous fishing waters and with sea frontage and warm bathing. Residence has large living-room, connecting with folding glass doors to sitting-room. Beautifully paneled dining-room and comfortable study. Modern electric kitchen with pantry and dinette. One bedroom and bathroom on ground floor. Upper floor has four bedrooms and two bathrooms, plus small suite of two bedrooms and bathroom for domestic help. Full cement basement with laundry, workshop, semi-completed darkroom, changing room with shower and commodious storage space. Latest type Oil-O-Matic heat throughout.

Three-car garage with a wing with loose boxes, saddle room and tool house. Three rooms above. Barn. Summer house of three rooms with veranda looking out across the water.

Approximately 15 acres cleared, remainder in parklike woods $62,000

Ask for Mr. Harrington

SACRIFICE SALE Owner Leaving

An attractive five-room stucco bungalow going at a sacrifice. Built by owner who must leave for Ottawa. Exceptionally well constructed. A new home in every way. Mortgage may be assumed $9660

Ask for Mr. Hepburn

Evenings, phone E 7039

REAL VALUE IN PRETTY HOME

This most attractive property is extremely low priced for quick sale. Close to park and easy distance from sea. Neat FIVE-ROOM BUNGALOW and pretty garden $6300

Ask for Mr. Mathewson

Evenings, Phone G 2680

NEW HOME IN GOOD DISTRICT

Very attractive, sheltered property in high location in Oak Bay. It's brand new and has new houses all round. Six rooms, with three bedrooms all on one floor. Hardwood floors. Oil-O-Matic heat. Separate garage and large lot. It's an outstanding value at the reduced price. $11,300

Ask for Mr. Hope

Evenings, Phone G 2680

MARA, BATE & CO. Ltd.

Member Real Estate Board of Victoria

616 VIEW STREET PHONE E 7124

James Bay Revenue Home

$8750—Revenue $128, with large four-room suite for owner. Cash payment $4000 down, balance arranged. There are 13 rooms, all in good condition, and is fully furnished except for owner's suite. Within five minutes' walk to Parliament Buildings, situated on Quebec Street. Owner leaving for California.

Stucco Bungalow

Built in 1939 under N.H.A. Five rooms. Large living-room with attractive fireplace. Centre hall, French doors, dining-room, two large bedrooms. Oak floors. Ultra modern bathroom with pedestal hand basin, shower, etc. Modern kitchen. All very well laid out. Attractive exterior. Situated in high location off the Gorge Road. Pleasant view. There is a full basement with drive-in garage and piped furnace and rockwool insulation, area over 12,000 square feet.

Price $10,000

Will accept exchange on a smaller property, in or out of town. This property was built for the owner under rigid inspection and is the best-built bungalow in Victoria.

PARTRIDGE REALTY

121 PEMBERTON BUILDING

Phone B 1911 Evenings E 1604

Jubilee District

Cosy four-room siding bungalow with basement and furnace. This home is small, neat and clean. Ideal for a bachelor or a couple. Close to stores and right on transportation. Terms $4200

Burnside

A new three-room stucco bungalow with an attached garage and utility room. Large living-room with fireplace and hardwood floors, spacious bedroom, modern cabinet kitchen, four-piece Pembroke bathroom. Neat as a pin. Ideal for a couple. A modest down payment and balance monthly.

Full Price $5250

Ask for M. Braithwaite, Eves. G 6961

FINANCIAL SURVEY LIMITED

1324 Government Street

Phone—B 1012 or GE 4544

JAMES BAY

Revenue property 15% on the gross cost. There are four rental suites, completely furnished in every detail bring in a monthly return of $135, leaving an additional four rooms and bathroom for the owner. All tenants supply own fuel for heat and cooking. This house is in spotless condition throughout, excellent location, always completely rented, never any vacancies. Owner must sell owing to illness, therefore has given us a price which will tempt any interested buyer. Price $9500

GEORGE RANDALL

1809 DOUGLAS STREET G 8100

SECLUSION

MOUNT TOLMIE

Just listed is this very lovely white stucco home in a perfect setting of expensive shrubbery that assures perfect seclusion. Five very lovely rooms and four-piece bathroom, featuring large living-room with fireplace, plus guest-size dining-room. Full basement, furnace, tubs, drive-in garage, etc. Duroid roof. This is a splendid buy and we highly recommend it at $8400

CENTRAL REALTY

715 VIEW — B 2157 — Eves. G 2420

KER and STEPHENSON LTD.

Outstanding Among Today's Values

Pretty Cottage In Country

Half acre of land with nice garden and fruit trees. Good chicken house. Well-built three-room cottage with all conveniences. Open fireplace in living-room, Pembroke bathroom, cabinet kitchen. Close to bus. All buildings in perfect shape.

Price $4750

Family Home Close To Schools

In Fairfield, a sound home of older type. Just redecorated. Downstairs, living-room, dining-room, den and kitchen. Upstairs, three bedrooms. Cement basement. Immediate possession $6500

Five Rooms Model Kitchen

This attractive home has extra large floor space totaling 1300 sq. ft. Nice location in Saanich, close in. Through hall, spacious living-room, dining-room and model kitchen. Two large bedrooms. Four-piece bathroom $7350

Overlooking Selkirk Waters

One and a half story home in lovely location. Through hall, living-room, dining-room, kitchen and nook. Two bedrooms and bathroom on main floor. Two bedrooms upstairs. Full cement basement. Duroid roof. Lovely gardens and nice homes in vicinity $8000

REAL VALUE In Oak Bay

Oak Bay, South of Avenue, a fine stucco residence, with large living-room and dining-room and den. All Oak floors. One bedroom, kitchen and bathroom on main floors. Two bedrooms and bathroom upstairs. Full cement basement with hot-water heating. Separate garage. Immediate possession. Open to offer $9500

WALKING DISTANCE Close To Schools

Five-room stucco bungalow handy to City centre. Living-room, dining-room, two bedrooms and bathroom. Hardwood floors. Full cement basement and furnace. Pretty garden $10,500

TUDOR STYLE In Oak Bay

Really attractive Tudor style bungalow with extra large living-room graced with hand-hewed beams. Hardwood floors. Dinette and kitchen with nook. Two good bedrooms and Pembroke bathroom. Cement basement with automatic oil heat, hot water. Garage. Lovely landscaped garden with pool, rock garden and in picture condition. This was built by contractor for his own use $14,500

In Rockland Avenue Area

Here's the perfect home for a professional man, a fine stucco residence in excellent district. Excellent view. Large living-room, guest-size dining-room, kitchen with rubber tile floor and tile sink. Utility room with laundry tubs. Three fine bedrooms and Pembroke bathroom, attractive sunroom, all on main floor. Hardwood floors, oak stairway leads to two bedrooms and Pembroke bathroom up. Cement basement. Automatic hot-water heat. Separate garage. Walking distance $16,800

KER and STEPHENSON LTD.

Member Real Estate Board of Victoria

909 Govt. G4127

Night Phones:

G 9216 — E 3073 — E 6536

FAIRFIELD

Revenue Property

Nine rooms, fully furnished. Net revenue, $120 monthly. Five rooms and basement for owner. Full Price

Furnished $8400 Unfurnished $7350

DON'T MISS THIS—IT'S GOOD

Listing 345

HYLAND THOMAS & CALLIN

576 YATES ST. Phones B 1311, B 4713

Members Victoria Real Estate Board

Duplex and Bungalow $13,500

Three modern and completely self-contained units, walking distance from the city. A stucco side-by-side duplex, four rooms each side plus a modern five-room stucco bungalow. All have separate basements, furnaces, etc. This is definitely an attractive investment. Immediate possession of all three if desired. Minimum revenue of $150 per month. Information at office only.

ALTON & FLEMING

1006 BLANSHARD ST. Phone G 5112

RITHET

B 4251

OUR 79TH YEAR

WILLOWS BEACH

SIX ROOMS ON ONE FLOOR

Here's a well built, six-room stucco home together with a three-room self-contained suite situated in this choice location. Glorious unobstructed panoramic sea view and nice garden back and front. Containing entrance and through hall, charming living-room with open fireplace and large plate glass view window, dining-room with sea view windows also, large kitchen, four-piece Pembroke bathroom, two twin-size bedrooms and one medium size. Full basement with furnace heat to all rooms, laundry trays, and three-room suite (ground level), self contained, with sea view also. Separate garage. Low taxes and just half a dozen steps to the beach and the most interesting marine view in Victoria.

Price $16,800

1 ACRE—5 ROOMS Seclusion

TWO-MILE CIRCLE—BEAUTIFUL GROUNDS

If you are looking for a modern and well-built five-room home in excellent condition with seclusion, privacy and park-like grounds with a minimum of upkeep, then see this lovely home at once. This attractive bungalow sits back from the main road and consists of entrance and through hall, charming living-room, 19x13; a full-size dining-room, compact kitchen, oil piped in for range, separate breakfast-room with built-ins, and pleasant outlook. Two very nice bedrooms and four-piece Pembroke bath. The best of oak floors, coved ceilings; all rooms tastefully decorated. Full basement with furnace heat to all rooms. Copper piping, etc. Beautiful view from all windows, the back property is a miniature Beacon Hill Park; the front has a gentle slope with lawn, shrubs, etc. Again we cannot stress too strongly the seclusion, condition and elevation. Lived in by two adults only who are now moving to Vancouver. First time on market and priced to sell at $13,900

RITHET CONSOLIDATED

LIMITED

Member Real Estate Board of Victoria

706 FORT STREET PHONE B 4251

Evenings: Mr. Belcher, G 5394; Mr. Custanee, E 7930

H. A. HUMBER LTD.

Member Victoria Real Estate Board

Oak Bay—$2500 Cash

This attractive eight-room semi-bungalow is well planned with nice entrance hall, large living-room, guest size dining-room, den with fireplace. All with oak floors. Large master bedroom with twin closets. Modern bathroom. Upstairs are three nice sized bedrooms, separate toilet and wash basin. Full cement basement. Hot-water heating. Separate garage. Full Price $9500

Foul Bay Road Area

Beautifully located new four-room stucco bungalow on corner lot, consisting of nice living-room, cabinet kitchen with dining space. Two good bedrooms. Modern bathroom. Hardwood floors. Cement basement. Hot-air piped furnace. Copper piping throughout. Separate garage. Surrounding garden has been attractively landscaped.

Reduced price $7900

Cordova Bay

We have several attractive properties well priced in this popular community. Call and see us for full particulars.

H. A. HUMBER LTD.

1220 BROAD ST. Phone E 3289

Evenings: Call Mr. Hall G 1029, Mr. Quincey G 6304, Major Yardley G 1656

BROWN BROS.

High Location, Saanich

Modern, attractive, in a garden fully established, this nearly new home has all that is desired for comfortable living. Reception hall, large living-room, dining-room, electric kitchen, utility room. Two lovely bedrooms, four-piece Pembroke bathroom, full cement basement. Rumpus room in knotty pine, with fireplace. Separate garage and workshop, large lot and lovely garden. To top all this the owner of this delightful home will consider very reasonable terms. Full price $10,800

Please ask for Mr. Woodley

Evenings G 0750

BROWN BROS. LTD.

(Established 1912)

1125 BLANSHARD ST. Phone E 1183-4

Member of Real Estate Board of Victoria

WATERFRONT

A very attractive five-room home situated on Finlayson Arm. This home has a large living-room, dining-room, two nice bedrooms, large kitchen, three-piece bathroom, wide veranda with lovely view. There is one acre of cleared ground, set out in lawns, garden and fruit trees, the property running down to a private beach. Good boathouse. Excellent fishing and swimming. This all the year round home must be seen to be appreciated. Immediate possession. Some furniture is included.

Price $11,000

REAL ESTATE DEPT. G 1011

Evenings Mr. Heppell B 1878

Stewart Clark & Co.

Real Estate Mortgages Insurance

314 PEMBERTON BLDG. Phone G 1933

GORGE DISTRICT

Four-room house with full basement. Good corner lot, newly decorated. Low taxes. Good terms.

Full Price $4400

Five-room house with separate garage, nice lot and fruit trees.

Full Price $4500

MICHAEL BROTHERS

636 JOHNSON STREET

Evenings, Call Mr. Coleman, E 4031; Mr. Michael, B 5324

P. R. BROWN & SONS LTD.

FAIRFIELD
Linden Avenue

Well-constructed stucco bungalow of six rooms with living-room, dining-room, three bedrooms (on one floor), three-piece bathroom and modern kitchen. Full basement, hot air furnace piped to all rooms, and garage. This is a very nice home close to city centre and school. Reduced for immediate sale.
Price **$8250**
Please contact A. M. Millar, Evenings G 9714

HILLSIDE AVE.

Two-story—four rooms up divided into two suites, revenue $57, three rooms down for owner. Certain furniture, venetian blinds, oil stoves and heater included. Outside garage and workshop. House can be purchased vacant and with terms.
Full price **$5700**
Please call Mr. Burton, Jr. Eves. E 1291

SAANICH

$6500—Price Firm—A Genuine Bargain

Five-room white siding bungalow. Full basement, two level lots with an abundance of fruit, flowers and vegetables. Small chicken house. High location within 15 minutes from city centre. This property is in beautiful condition. Owner leaving, will accept terms **$6500**
Evenings, Mr. O'Toole, G 1275

HOME AND INCOME

Magnificent location close to Government House. A beautiful 10-roomed home now used as a high-class guest house. High-grade hardwood floors, AUTOMATIC OIL HOT WATER HEAT. Pretty grounds. Would make fine family home or could be operated as at present. Excellent value. Further information gladly given. Unfurnished **$14,500**
Including furniture **$16,500**
Please contact Mr. Frisk, Evenings G 3419

REVENUE
Good Location

Suitable for housekeeping rooms or up and down duplex. Ten large rooms, double plumbing. Full cement basement with new hot air furnace, automatic gas hot water, new Duroid roof. Some furniture included.
Full price **$8400**
For full particulars please phone Miss Courtnall G 9217

P. R. BROWN & SONS LTD.
Established 1890
Member Real Estate Board of Victoria
1112 BROAD ST. Phone G 7171

THE B.C. LAND
& INVESTMENT AGENCY LTD.
(Over 85 Years in Real Estate)

GONZALES AREA

Good 1½-story frame house of seven rooms four down and three up with bathroom. Up rented furnished at $50 a month. Full basement, furnace and garage. Nice lot, faces south. Price **$7900**

OAK BAY

Large semi-bungalow stucco, with five rooms down and bathroom. About eight years old and in good condition. Good street; sits above road, nice outlook.
Price **$9850**
Please ask for Mr. C. R. V. Bagshawe

SAANICH
New and Cute

A compact four rooms, nook and utility, in a high location among new homes. Living-room with fireplace two bright bedrooms, modern kitchen with tile sink. Ready for occupancy and priced to sell at **$7000**

GONZALES

Very attractive five-room bungalow, less than two years old, and convenient to school park, beach and bus. Has many desirable features, such as through hall, utility off kitchen, tile sink, DUO-THERM OIL RANGE included. Full high daylight basement with drive-in garage. Owner transferred from city. Immediate possession. Price **$8750**
Please ask for Mr. W. O. Cameron

922 GOVERNMENT ST. G 4115
Member Real Estate Board of Victoria

The ROYAL TRUST Co.

OLD ESQUIMALT RD.

Delightful situation on high ground with a very secluded garden, almost an acre.
Six-room stucco bungalow, through hall, living-room, den, dining-room, two bedrooms and bathroom, oak floors.
Full basement with hot-air heating. All in excellent condition. The grounds are well landscaped.
Let us show you this unusual property.

Price $13,900

The ROYAL TRUST Co.
1705 GOVERNMENT ST. E 4126
Member Real Estate Board of Victoria

PROSPECT LAKE

Three-room summer cottage on two lots, 100 ft. lake frontage, electric light and water, float, boat and bathhouse.

$2500

GILLESPIE, HART
& CO. LTD.
611 Fort Street Phone G 1181
Member of the Real Estate Board of Victoria, B.C.

FAIRFIELD

New five-room bungalow near the park. Oil heat. Open fireplace, through hall. Utility room. No steps.
PRICE **$7950**

H. G. Dalby & Co. Ltd.
634 VIEW STREET Phone E 6241
(Opp. T. Eaton's Side Entrance)
Evenings:
E. G. Morley, G 8218; W. Dalby, Col. 2313M.

HICKS & FARRANT REALTY

1710 DOUGLAS ST. PHONE B 5104
Opp. HBC Store—Parking No Problem

OAK BAY

CLOSE TO UPLANDS GOLF COURSE

Six-room bungalow, with through hall, nice living-room with fireplace, dining-room, cabinet kitchen, three bedrooms, four-piece Pembroke bathroom, full cement basement with Oil-O-Matic hot-air furnace. Double garage, large level lot on quiet street away from traffic.
Price only **$11,300**
Ask for Mr. T. G. Clarke, Eves. E 1328

LAKE FRONTAGE
$1300 Down

Balance at $25 per month, buys this delightful three-room summer cottage with 140 feet frontage.
Full Price **$4300**
Call Evenings, B 3663

$1000 DOWN

Five-room bungalow, walking distance, new Duroid roof. Fireplace, fair size garden. Possession in 24 hours. Full price **$4750**
Balance at $50 per month
Ask for Mr. Davis—Eves. Call Alb. 1221Y

A BRAND NEW HOME
$1000 Down

Five-room stucco home, three bedrooms, living-room with hardwood floor. Electric kitchen, Pembroke bath. Cove ceilings. Drive-in garage. Full Price **$7000**
Ask for Mr. Drew—Eves. G 1776

LAKE HILL
$3675

Four-room stucco bungalow, three-piece bath, large chicken house, over acre of land. Fruit trees and berries, fine location.
Full Price **$3675**
Ask for Mr. Fiddick—Eves. Alb. 1221Y

BAKE SHOP

Here's your chance to handle real dough, a going concern, making big money, excellent location, long-term lease, low rent. Owner selling on account of illness
Price **$8500**
Ask for Mr. Fiddick—Eves. Alb. 1221Y

Hicks & Farrant Realty
PHONE B 5104

SEA VIEW
Cordova Bay

A dandy four-and-one-half-room bungalow. Comprising large living-room with fireplace, two nice bedrooms with clothes closets; large kitchen, nice sunporch; four-piece bathroom; full basement and furnace. Large corner lot with seaview.
See this quickly **$5000**
Please ask for Johnny James, during office hours only. E 9721

OAK BAY—New

Half block from Beach Drive. Beautiful six-room ranch-style stucco bungalow comprising of entrance hall with parquet floors, wonderful living-room with tile and brick fireplace, huge windows and inlaid oak floor. Family size dining-room. Marvelous kitchen with every modern convenience. Three good bedrooms with clothes closets. Full basement with oil-o-matic heat piped to all rooms, plus air conditioning plant. Drive-in garage. Large lot in nice location.
Full Price **$16,600**
Please ask for Johnny James, Evenings, G 8286

MUST BE SOLD

A neat cosy four-room shake bungalow, comprising nice living-room, two good bedrooms, cabinet kitchen and bathroom. Also included are modern gas range and electric refrigerator. Part basement, H.A. furnace. Only five years old and in dandy condition, right on bus line and close to store and school.
A snap at **$4975**
Please ask for Mr. Lupton, Evenings, E 5843

RIDINGS REALTY
102—1216 BROAD STREET
E 9721 or E 3022

J. H. WHITTOME & CO. LIMITED

CITY LOCATION

Five-room bungalow. Living-room with fireplace, dining-room, two bedrooms, three-piece bathroom, full basement with hot-air furnace. Lot 50x130, in lawn, garden.
Full Price **$4500**
Ask for Fred A. Kingshott

BEACH DRIVE

Situated on a nice level lot in a beautiful garden is this white stucco semi-bungalow. Living-room, dining-room, kitchen and two bedrooms on the first floor and enclosed stairway to two rooms upstairs. Hot-air piped furnace and drive-in garage. Beautifully located. This home is being offered for quick sale for only **$10,500**
Ask for Mr. Johnson

BEAUTIFUL OAK BAY SEMI-BUNGALOW

Situated near Victoria Golf Links. Reception and through hall, large living-room with fireplace, den, dining-room, oak floors, modern cabinet kitchen wired for electric range, four-piece bathroom and two bedrooms down, concealed stairs to two bedrooms and washrooms up. Full cement basement with playroom, automatic hot-water heating plant, laundry tubs, separate garage, garden lot in lawn, rockery, ornamental trees and shrubs.
Priced to sell at **$15,000**
Ask for T. B. Monk

J. H. WHITTOME & CO. LIMITED
901 Government St., Victoria, B.C.
Evenings: B 1357, Mr. Johnstone; B 4255

$3,500 FULL PRICE

Neat 3-room cottage, situated on good street in Esquimalt, close to beach. Consists of living-room, kitchen, one bedroom and bathroom. Fine lot with excellent soil. Woodshed. No basement. Taxes only $27 per year. Quick possession.

McCANDLESS REALTY
844 FORT STREET Phone E 6111
Evenings, Mr. Rogers, G 8806

H. A. ROBERTS
(VICTORIA) LIMITED
(OPEN EVERY DAY FROM 9 TO 5)

WHAT YOU HAVE BEEN WAITING FOR
$6950

OFF OAK BAY AVENUE

Reduced for quick sale. Large six-room house. Hot-water heat. This house is in spotless condition inside and out **$6950**
Please call B 2197 Days
Evenings and Sundays, B 4440

SHAWNIGAN LAKE

PICTURESQUE SUMMER HOME

Who wants to buy a lovely five-room summer house partly furnished and speed boat for $4,500. This house is situated in a beautiful location on west side of Shawnigan Lake and is a wonderful buy at above price. It is an ideal place for children (less worry for mothers) because of its clean sandy beach which goes out 200 feet before deep water, also private wharf and bosthouse which houses the 17' speed boat valued at $1,600. Phone for further information about this wonderful offer without delay. Terms can be arranged.
Price **$4500**
Please call B 2197 Days
Evenings and Sundays, B 4440

COZY SHIP-SHAPE COTTAGE BY THE SEA

DEAR JUNE BRIDES:

This love-nest all ready for you, situated on garden lot overlooking sea and sand beach, this attractive cottage consists of living-room with oak floors, with large open fireplace, three bedrooms with built-in bunks, modern bathroom and kitchen with dining space. View windows.
Full price (terms) **$4950**
Includes oil stove and sea breezes.
Please call the Manager, B 2197

H. A. ROBERTS
(VICTORIA) LIMITED
1712 DOUGLAS ST (Opp The Bay)
Phone—B 2197
"Also Island offices at Duncan, Nanaimo, Courtenay and Port Alberni."
(Member of the Real Estate Board)
"WE COVER BRITISH COLUMBIA"

L. M. ROSEVEAR
& CO. LTD.
1115 LANGLEY STREET

GOOD HOME BUYS

VICTORIA

A lovely new, modern, stucco bungalow. Four rooms, bathroom, and breakfast nook. Oak floors, Pembroke bath, fireplace. Special built-in features, etc., Immediate possession. Reasonable cash or terms offers invited.

Price $6950—Terms
Discount for Half Cash or All Cash

VICTORIA

A new five-room bungalow, all modern features. Good district. Immediate possession.

Price $7950—Terms

VICTORIA

A duplex up-and-down apartments. Four rooms and bathroom, first floor; three rooms and bathroom, second floor. Ground floor apartment available at once.

Price $5995—Terms
One-Half Cash — Discount All Cash

VICTORIA

A well built nine-room home. An ideal rooming house business. Basement, hot-water heat, some furniture, nice garden. Close in. Low taxes. Clear title

Price $6950—Terms
Reasonable Term or Cash Offers Invited

L. M. ROSEVEAR
& CO. LTD.
1115 LANGLEY ST. PHONE G 6641

"DOCTORS ROW"
Bradley-Dyne Subdivision—Seafront

APPROXIMATELY ONE ACRE WITH A MAGNIFICENT VIEW OF COWICHAN BAY, Mount Tzouhalem and Mill Bay. This very well built all year round residence comprises living-room with a splendid fireplace large enough for big logs, dining-room, two bedrooms, bathroom, kitchen and pantry. Very large verandah partly glassed in. A few bearing fruit trees and shade trees, a very good boathouse and slip, and a wonderful asset, a drilled well giving ample water supply. Electric light and on a good road. PRICE **$11,000**

JAMES BAY
Close to Dallas Road
$5500

AN OLDER STYLE BUNGALOW, remodelled and re-decorated. Glassed porch. Hallway, a very large living-room, two bedrooms and bathroom with a Pembroke bath, kitchen and pantry. Hot water heating. Basement concreted, no garage. The whole is in excellent condition. $2,500 CASH and balance arranged.

LEACH and SPARKS
1119 BLANSHARD STREET E 4111

LONG BEACH
VANCOUVER ISLAND
West Coast Seafront

We have been instructed to sell these two fine pieces of seafront property situated on one of the best sandy beaches on Vancouver Island. For further information apply at our office.
139 acres **$4500**
335 acres **$17,500**

HAGAR & SWAYNE Ltd.
VIEW at BROAD G 6121-2-3
Member, Real Estate Board of Victoria

BERNARD & CO.
B 5316

LANSDOWNE SLOPE

This home has a marvelous view of the Olympics, the Straits, Mt. Baker, and the whole City—plus a beautiful garden with fruit trees, fish pond and numerous shrubs. The house itself is comprised of a living-room, dining-room, kitchen and nook, laundry room, four-piece Pembroke bathroom and two bedrooms. Two good sized bedrooms upstairs with the advantage of installing plumbing. Two rooms and an extra room with toilet, shower and basin in the full basement, together with drive-in garage and OIL-O-MATIC HEAT. Another garage is well situated on far side of this choice home with double lot.
Priced at only **$15,750**

OAK BAY

Charming and beautifully planned stucco residence, spacious and fully modern throughout. Large living-room with fireplace, guest-sized dining-room, modern kitchen, THREE bedrooms and bathroom. Hardwood floors and many built-in features. Full cement basement with extra room, OIL-O-MATIC HEAT, separate garage. Priced far below replacement cost **$13,650**

OAK BAY

We have the pleasure of offering you this deluxe five-room bungalow, featuring large entrance hall, spacious living-room, dining-room, excellent oak floors; two bedrooms, modern bathroom, streamlined kitchen with breakfast nook and laundry room. Other features are walk-in closets in bedroom, wired for electric range. Full cement basement, drive-in garage, steel welded furnace, large lot in garden. Quick possession.
Price **$10,950**

OAK BAY

Lovely stucco bungalow in choice part of Oak Bay. Large living-room with fireplace, dining-room, kitchen, two bedrooms and bathroom. Hardwood floors. Full cement basement with piped hot-air furnace, drive-in garage and an extra room. Fully insulated and has just been redecorated. Attractive garden. Close to school and transportation. Price **$9950**
Evenings: E 3950 — E 2526

BERNARD & CO.
Member Real Estate Board of Victoria
629 FORT ST. Phone B 5316
Evenings—E 3950 - E 2526

BOORMAN'S

Drive Out This Evening
High Quadra
3940 Prestwood Avenue
Exclusive

An attractive modern home in a really excellent locality next to the Lake Hill Park and lawn bowling green. This bungalow consists of a good-size living-room with fireplace, dinette, two good bedrooms and a bright kitchen. Full cement basement with extra room and drive-in garage. Large lot, 80x170, with garden. Low taxes. Can be handled with only $2,400 cash.
FULL PRICE **$7400**
Please do not view inside except by appointment
Evenings Phone Mr. Boorman, E 9609

OAK BAY
One Block From Willows Beach
Immediate Possession

ATTRACTIVE STUCCO BUNGALOW with full basement, oil-o-matic furnace. Beautiful grounds. Garage. PRICE **$8500**

OPEN FOR INSPECTION
737 TRANSIT ROAD
1 Block from Shoal Bay
SATURDAY, JUNE 11 to TUESDAY, JUNE 14
Mr. Scott in attendance 7.30 to 9 p.m.

OAK BAY

1. Built in 1941.
2. White stucco with cedar gables.
3. Full cement dry basement.
4. Living-room, 18x20, with fireplace.
5. Large kitchen with dinette, wired for electric range.
6. Two large bedrooms on main floor.
7. Four-piece Pembroke bathroom down.
8. Concealed stairway to two fully-finished bedrooms.
9. Through hall with ample closet space.
10. Hot-air piped furnace; electric hot water.
11. Copper piping.
12. Very nice grounds with young fruit trees.
13. Lot 55x150.

Price $8880

Boorman Investment Co. Ltd.
620 VIEW ST. Phones E 2132, E 9642
Member Real Estate Board of Victoria

FRANK S. GREEN LTD.

AT LAST YOUR OPPORTUNITY

FOUR-ROOM STUCCO BUNGALOW SITUATED ON SPACIOUS GROUNDS WITH MANY FRUIT TREES AND BERRIES. NOT FAR FROM TOWN AND CLOSE TO TRANSPORTATION. IMMEDIATE POSSESSION FOR ONLY **$3675**
Mr. Green, Evenings B 1997

GORGE

NEW FOUR-ROOM BUNGALOW, WITH DINETTE. H.W. FLOORS. HOT-AIR FURNACE. Full basement. Large lot. Immediate possession. Reduced to **$7900**
Mr. Parker—Evenings Col. 263 M.

FRANK S. GREEN LTD.
Formerly Finance Corporation (Lovatt) Ltd.
223 FORT ST. Phone G 4150
Member Real Estate Board of Victoria

PEMBERTON HOLMES LTD.
1002 Government St.
G 8124

Cape Cod Bungalow

BEAUTIFUL NATURAL SETTING AMONG THE OAKS

A REALLY FINE HOME. Excellent floor plan, through hall, spacious living-room, charming dining-room with corner cabinets and delightful view. Electric kitchen. Two good-sized bedrooms. Two rooms in basement, finished in knotty pine. Hot-air Oil-O-Matic heating. Over half an acre of landscaped grounds and garden. Taxes only $96.
"EXCLUSIVE LISTING"
For appointment to view, please call V. McLean or R. Rasselton, Evenings G 6867 or E 8464

Excellent Family Home

FOUR BEDROOMS

Stucco semi-bungalow located on a good street in Fairfield. Through hall. Exceptionally nice floors and woodwork. Attractive rooms. Convenient kitchen with combination range included. Utility room. New stair carpet. Full basement. PRICE **$12,000**
For appointment to view, please call Violet McLean, Evenings G 6867

CORDOVA BAY
$2300 Down Payment

A nice three-room stucco bungalow, with good water supply, situated on three-quarters of an acre. Full plumbing. Plus a cabin at rear rented at $15 per month year round. Full price only **$4500**
For further details please contact J. M. Chesman—Evenings E 4833

LOVELY NEW HOME
¼ Acre—High Quadra
Hot-Water Heated

A brand new spacious five-room plus home just completed. In a beautiful setting among oaks. Has entrance hall, living-room 16x20 with fireplace and oak floors, two good sized bedrooms, spacious cabinet kitchen and lots of cupboard space. Four-piece Pembroke bathroom. Full basement with drive-in garage, hot-water heating plant, large finished rooms and lots of storage space. Duroid roof and concrete walks. This is truly a nice home. On bus route.
Full Price Only **$10,500**
Please call Reg. Caselton, Evenings E 8464; or Jack Chesman, Evenings E 4833

Esquimalt—Brand New Four-Room Stucco

Just complete, this new bungalow has living-room with fireplace, two bedrooms, four-piece bathroom (Pembroke) and bright cabinet kitchen. Full cement basement with piped hot-air furnace, laundry trays and drive-in garage.
A good buy at **$6700**
Ask for Reg. Caselton—Eves. E 8464

No. 319

GORDON HEAD

PICTURESQUE BUNGALOW
MINIATURE ESTATE
Three-Quarter Acre, Highly Cultivated

Here's a lovely home, just two years old; high, sunny location, set far back from the street, private and secluded. The grounds have just about everything, including lawns, shrubs, barberry hedge, shade trees, assorted fruit trees, all kinds of berries, vegetable garden, sea view. The bungalow is very well planned containing hallway, living-room with open fireplace, plate glass picture window, dining-room; lovely, well planned kitchen, two bedrooms, four-piece bath, utility room which can be used as breakfast room, full cement basement, high ceiling, drive-in garage, workshop, fruit room, circular driveway from road. Four and three-quarter miles from city centre. This high class in every respect and is ideally situated in this popular district. VERY MODERATELY PRICED AT **$10,750**

SWINERTON
& CO. LTD.
Established 1889
620 BROUGHTON STREET E 7181

Hollywood Crescent

Attractive five-room stucco bungalow, containing large living-room with maple floors and fireplace, dinette, modern kitchen, two bedrooms four-piece bathroom. Cement basement, hot air furnace, garage for two cars. Beautiful large garden with variety of small berries and fruit trees. **$8950**
See Mr. Beasley, Evenings E 3235

Belmont District

Seven-room, 1½ story, modern, stucco bungalow, two bedrooms down and two up. On nice high garden lot, close to schools, shops and transportation. One of the better built houses. Must sell. Exclusive listing. **$11,000**
See Mr. Holms, Evenings G 1005

Salt Spring Island

133 acres on seafront, three beaches facing south. A really beautiful property **$3500**

GILLESPIE, HART
& CO., LTD.
611 FORT STREET Phone: G 1181
Member of the Real Estate Board of Victoria, B.C.

$2000 CASH

BALANCE AS RENT. SMART STUCCO BUNGALOW. High location. Living-room, tile fireplace, cabinet kitchen, tile sink. Breakfast nook, utility room off kitchen, two excellent bedrooms. Attached garage. Duroid roof. Large lot. IMMEDIATE POSSESSION. THIS IS A NEW HOME AND IS SPLENDID VALUE AT **$6250**

R. H. Davies Realty
611 YATES ST. PHONE G 2015
Evenings: G 5317, B 4315
Member Real Estate Board

Penman
MAKES ITS MARK ANYWHERE
Advertising

L. M. ROSEVEAR
& CO. LTD.
1115 LANGLEY STREET

ESQUIMALT

FIVE ROOMS AND BATHROOM

In good condition in and out, new roof, good garden. Low taxes. Early possession

Price $4250—Terms
One-Half Cash—Balance Monthly

VICTORIA

FIVE ROOMS AND BATHROOM

Within walking distance to city centre. Basement, furnace, garage, etc. Immediate possession.

Price $5950—Terms
One-Half Cash—Offers Invited

SAANICH

FOUR ROOMS AND BATHROOM

In the North Quadra district. In A1 condition in and out, basement, furnace, fireplace, garage, etc. Low taxes. Early possession.

Price $6500—Terms
One-Half Cash—Cash Offers Invited

OAK BAY

SIX ROOMS AND BATHROOM

A bungalow, complete with basement, furnace, garage, fireplace, entrance hall etc. A1 condition in and out, nice garden, etc. Near Oak Bay High School. Low taxes. Clear title.

Price $8750—Terms
One-Half Cash—Cash Offers Invited

L. M. ROSEVEAR
& CO. LTD.
1115 LANGLEY STREET
Between Yates and Fort Sts.
TELEPHONE G 6041

VERNON MARTIN
& CO. LTD.
739 VIEW ST. B 4264

OAK BAY

$3200 down. Quite exceptional opportunity to purchase an attractive well built white stucco house on quiet street of good homes. Owner will assume mortgage for balance at $50 per month. Well established garden. Two living-rooms and four bedrooms, all in perfect condition.
Full Price **$9250**
Listing 1381.
Ask for Mr. Martin, G 4226

Auto Display

TODAY'S SPECIALS YOU MUST SEE

'46 FORD COUPE	$1595
'46 AUSTIN 4-DOOR SALOON	$1250
'41 NASH 4-DOOR SEDAN	$1050
'40 DODGE 4-DOOR SEDAN	$1250
'47 FORD 4-DOOR SEDAN	$1795
AND IN TRUCKS . . .	
'48 1½-TON CHEVROLET with flat deck and stake body	$1995
'46 INTERNATIONAL 2-TON DUMP TRUCK	$1895
'46 PICK-UP FORD ½-TON	$1395
Extra Special: '40 INDIAN CHIEF MOTORCYCLE with sidecar. Excellent tires. Recently rebored and in first-class shape	$550

NATIONAL MOTORS LTD.
819 YATES G 8177

IT'S HERE
111-Inch W.B.
DODGE COUPE
Now on Display

J. M. WOOD MOTORS
1061 YATES ST. G 7196
DODGE - DE SOTO - DODGE TRUCKS

Exceptional Value AT Wilson's Bargain Lot

1944 MAPLE LEAF 2½-TON 159-inch wheelbase. Brand new motor. Good 8.25x20 12-ply tires and 7-inch St. Paul hoist. Excellent condition throughout and priced to sell at **$1600**

WILSON MOTORS LTD.
VIEW ST. BARGAIN LOT
928 VIEW ST. E 1107

CAREFUL

BE CAREFUL! Check your engine oil, differential and transmission lubricants, wheel bearings, cooling system, electrical circuit, brakes and steering alignment before going on your summer vacation. Drive into our Service Department tomorrow. Let us check all these points and give you an estimate of what it will cost you to have them repaired or adjusted.

Thomas Plimley Limited
1010 YATES STREET, VICTORIA, B.C.

BRAKES
BONDED
$16.00 For Most Popular Cars
No Rivets, No Scoring
ADD 75% LONGER LIFE

View St. Garage
720 VIEW ST. G 3243

Auto Display

NEW General Motors TRUCKS for IMMEDIATE DELIVERY

Davis Motors Ltd.
900 FORT ST. G 8184
Wholesale and Retail Parts Depot for General Motor Cars
BUICK - PONTIAC G.M.C. TRUCKS
VAUXHALL

Maynard & Sons
Auctioneers and Appraisers
Since 1902

Instructed by the executors of two estates and other clients, we will sell at our salesrooms,

731-733 JOHNSON STREET
on
WEDNESDAY, 1.30
ANOTHER LARGE DISPLAY OF

Very Select FURNITURE
Piano, Etc.

Featuring: A very good Nordheimer Piano, 3-Piece Royalist Maple Chesterfield Suite and 3 other nice Suites, very good Convertos and Studio Couches, Jacobean design Fernery, 2 Drop-Head Sewing Machines, Imperial Loyalist Writing Desk and Chair, and a very good Oak Desk, both suitable for bedroom; Coffee, End and Chesterfield Tables, Electric Vacuum Sweepers and Radios, Bric-a-Brac Cabinet, Occasional Chairs and Tables, very good Carpets, nice 6-Piece Walnut Twin Bedroom Suite, Oak Bedroom Suite, very good Walnut Stain Steel Beds in single and full size and good Dressers and Chests of Drawers, Child's Steel Cot and Walnut Dining-Room Suite, Breakfast Sets, almost new All-Enamel Beach Electric Range and Enamel Coal and Wood Ranges, very good Invalid Wheelchair, Victorian Silver 3-Piece Tea Set, Silver Mug and Silver Sugar, Silver Masonic Emblem, Trowel or Cake Slicer and Fork, several Gold Necklaces, Stamp Collection and Electric Cake Mixer, Pressure Cooker, etc. Complete list later.

Also Morning Basement Sale, 10.30: V-Bottom 12-Foot Rowboat, 4-foot beam, and lot of Sash, Doors, Tools, assortment of Useful Furniture, etc.

MAYNARD & SONS
Auctioneers

Maynard & Sons
Auctioneers and Appraisers
Since 1902

Preliminary Notice
HIGHLY
Important CATALOGUE SALE
MID-JULY ANTIQUE FURNISHINGS

GEORGIAN SILVER
VICTORIAN SILVER
OLD SHEFFIELD PLATE
VICTORIAN PLATE
CHINA, GLASS
JEWELRY, CLOCKS
MIRRORS, PICTURES
BRASS AND COPPER, RUGS
ORNAMENTS

Being Mr. Harry Currie's entire collection, plus a shipment en route which Mr. Currie purchased during his trip abroad last year.

A Note of Appreciation

We would like to take this opportunity to extend to our friends and customers our heartfelt thanks for the favors heaped on us during the past 25 years by residents and visitors alike. It has been difficult for us to make this break and we will miss the

TREASURE HOUSE

very much. Our regret will be offset by the many pleasant memories inseparable from meeting and knowing so many charming people with a love for the good, beautiful and unusual, but the hour has struck and it is now Hail and Farewell.

CURRIE & GILLESPIE LTD.
(Signed) H. Currie.

NOTE—Mr. Currie has unexpectedly received an earlier passage to Scotland, where he plans to retire.

Watch for further particulars, place of sale, view times, etc. Catalogues will be published in due course.

MAYNARD & SONS — Auctioneers
731-733 Johnson Street G 5921

KILSHAWS
AUCTIONEERS

DELIGHTFUL BUNGALOW
known as
981 Cloverdale Ave.
(Just Half Block from Quadra)
To be offered for
Sale by Auction
TUESDAY, JUNE 14 AT 3 P.M.

Sale to be held on property as above. This charming home is comprised of six rooms and full basement. Living-room 17½x12½ with corner fireplace. Dining-room 12½x10½, oak floors in both of these rooms. Three bedrooms, attractive kitchen with oil range included, and 3-piece bathroom. Bedroom or rumpus room in basement.

Full basement, hot-air furnace and separate garage.

Beautifully situated, sound construction and pleasing design.

The lot has 151 ft. frontage and runs approximately 111 ft. deep. Close to bus, school and shopping centre.

This property will be sold subject to a London Life Insurance Co. mortgage of $3590 at $35 per month, including taxes and interest.

Open for inspection Monday, 2 to 5 and 7 to 9 p.m.

For further information, apply
KILSHAWS the AUCTIONEERS
1115 FORT ST. G 6441

IMPORTANT
Auction Sale
on
THURSDAY, JUNE 16 AT 1 P.M.

Having received instructions from MR. TOM McQUARRIE, I will sell, on his farm on Lakes Road, close to Duncan, the following:

Four fresh cows and 4 to freshen about the date of sale, all large Jerseys, except one Holstein-Ayrshire. They are mostly first and second calvers except two, one of which is a registered Jersey. They are all heavy milkers and are in fine shape; also 2 heifers; 2 good block hogs.

MACHINERY

Mc-D. Farmall Tractor with double plow and mower, single disc, set of 2 narrows; Mc-D. manure spreader, seeder; good trailer and hay rack; good flat-rack machinery trailers; lot of small tools, etc.; about 6 tons of baled oats, wheat-vetch; about 1 ton baled straw; garden seeder; horse cultivator; hay rake; De Laval milk cooler (new); De Laval No. 17 separator; four 8-gallon milk cans; milk pails, etc.

Terms Cash

This beautiful farm of 19 acres of bottom land close to Duncan is also for sale privately by Mr. McQuarrie. This would make an ideal subdivision and is worth investigating.

A. H. McPherson & Sons
Livestock Auctioneers and Appraisers
3917 Cedar Hill Crossroad, Victoria
Sales conducted anywhere on V.I.

DEPARTMENT OF PUBLIC WORKS

Notice to Contractors
Alterations and Redecorating Work to Duncan Court House

SEALED TENDERS, endorsed "Tender for Alterations and Redecorating Work to Duncan Court House," will be received by the Minister of Public Works, Parliament Buildings, Victoria, B.C., up to 12 o'clock noon on Monday, the 4th day of July, 1949, and opened in public at that time and place.

Plans, specifications and conditions of tender may be obtained on and after June 13th, 1949, from the Department of Public Works, Victoria, B.C., on deposit of the sum of Ten Dollars ($10.00), which will be refunded on their return in good order and will also be on view at the offices of the Government Agent, Duncan, B.C.

Each tender must be accompanied by an accepted bank cheque on a chartered bank of Canada, made payable to the Minister of Public Works, for the sum of Three Hundred Dollars ($300.00), which shall be forfeited if the party tendering declines to enter into the contract when called upon to do so.

No tender will be considered having any qualifying clauses whatsoever, and the lowest or any tender not necessarily accepted.

H. C. ANDERSON,
Acting Deputy Minister.
Department of Public Works,
Parliament Buildings,
Victoria, B.C.

NOTICE

The Royal Commission on Transportation will hold regional hearings in British Columbia at Victoria on the 22nd June, 1949, at the Courthouse at 10.30 a.m.

Any person, organization or association wishing to make representations to the Commission will please communicate with the Secretary and forward ten (10) copies of such representations in writing to the Secretary at the address indicated below on or before the 13th June.

ROYAL COMMISSION ON TRANSPORTATION,
Trafalgar Building,
Ottawa, Ontario.

LONG DISTANCE MOVING
OR JUST ACROSS THE STREET
You'll find our trained men and modern equipment will give outstanding service.
VICTORIA BAGGAGE CO. LTD.
STORAGE PACKING

Best thing in salads
Heinz VINEGARS
WHITE · CIDER · MALT
57

NOW! THE MOST POWERFUL GASOLINE YOUR CAR CAN USE!

At Shellburn we split molecules to get extra molecular energy! Result: The most powerful gasoline . . . yes! the most *powerful* . . . that your car can use. Made here in British Columbia at Shell's up-to-the-minute Refinery at Shellburn! No other brand of gasoline can do more in the engine of your car than "Activated"* Shell Premium!

This is made possible by Shell's own, specially produced power components and by Shell's own blending methods.

"Activated" SHELL PREMIUM
. . . improves your car's performance 4 ways under all driving conditions!

1. Activated for knockless power! In low gear or at full throttle, Shell Premium delivers full, quiet power!

2. Activated for fast "get-away." Shell Premium delivers the extra power you can feel—no "balking"—you go!

3. Activated for quicker warm-up! Shell Premium warms up your motor up to 30% faster!

4. Activated for full mileage. Shell engineers "Balance" Shell Premium so that every drop of fuel goes to work for you!

Activation makes the difference. At left, a simplified molecule of Shell Gasoline, split by Shell's own refining processes to give you *extra* molecular energy, *extra* performance in your car. Every drop of "Activated" Shell Premium goes to work for you . . . to give you MORE POWER!

SHELL
PREMIUM GASOLINE
SHELL

First War Gunners Yarn, Sing In Celebrating 32nd Anniversary

THEY CAME FROM MANY TOWNS—Left to right, front row: George Lomas, Victoria; Bobby Ross, Shawnigan Lake; Jock McNeill, Vancouver; Chuck Kinloch, Victoria, and Jimmy Green, Nanaimo; back row, L. S. Foulkes, formerly of Victoria now of Chicago; T. Libby, Victoria; Dr. Ralph Smithurst, Walla Walla, Wash.; Phil Brethour, Sidney; Dr. William Newton, Saanichton; Gavin Mowat, Ganges; B. F. Burrows, Duncan, and Archie Wills, Victoria.

Left to right, back row: Ralph Cruickshanks, secretary of the association; Lt.-Col. R. D. Travis, Gordon A. Cameron, Lt.-Col. George Paulin, Inspector Robert Owens, Archie H. Gibbs, J. A. Hibberson, George Kenneth and E. H. King, president of the association; front row, Lt.-Col. Vincent McKenna and Detective Henry Jarvis. All are Victorians with the exception of George Kenneth, who is from Duncan.

Seventy-eight veterans who manned 18-pounders and 4.5 guns in the First World War, gathered in the Armories Saturday night to celebrate the 32nd anniversary of their departure from Victoria for overseas service. They were members of the 15th Brigade Association C.F.A.

E. H. King, president of the association, presided, but the formal inspection, after the "Fall in," was conducted by George Lomas, who held the title of "Field Marshal" for the evening. Lomas was a gunner with the 58th Battery in the First War and shoemaker for the Fifth Regiment during the Second War, during which he and his staff repaired 36,000 pairs of shoes.

Members of the association came here from various towns, and letters and telegrams were read from many who could not come. Mr. Justice Locke, member of the Supreme Court of Canada, sent his best wishes from Ottawa. Dr. John S. Helmcken of Santa Ana, Calif., Dan McBrady of San Francisco and Harry H. Boyle of Penticton were sorry they could not attend but promised to be at the next one. The two former gunners, now serving as missionaries, Alan McIntosh in the Belgian Congo, and Percy E. Wills with the mission boat Messenger III, were also mentioned as having sent their regards.

The oldest and youngest members of the unit were in attendance. They were L. S. Fowkes, now in his 82nd year, who was orderly room sergeant of the 58th Battery, and Davy Donaldson, who was trumpeter with the battery.

The rum issue was carried out with due ceremony and the men marched to their seats at the banquet table to the strains of their theme song "Oh, Petawawa." During the evening the full song, with its many verses, conducted by Inspector Bob Owens, who composed it during the days the association was training at Petawawa, Ont.

The formal speech making was limited but the impromptu story telling was unrestricted. Bill Hudson conducted the rapid-fire singsong.

Dr. J. M. Fowler, who was medical officer for the brigade, proposed the toast to "The Brigade" and it was responded to by Lt.-Col. V. McKenna, who served as a lieutenant with the unit.

Provincial Political Meetings Tonight

Provincial political campaign meetings scheduled for 8 tonight follow:

COALITION

Victoria, Oak Bay, Saanich and Esquimalt — Dominion Theatre, Finance Minister Herbert Anscomb, Education Minister W. T. Straith, D. J. Proudfoot, Arthur J. R. Ash and Cmdr. C. T. Beard.

Saanich — Women's Institute Hall, Brentwood, Dr. J. M. Ewing, H. W. Davey and Mr. Ash.

C.C.F.

Victoria, Oak Bay, Saanich and Esquimalt—Sirocco Club, C.C.F. National Leader M. J. Coldwell, and Greater Victoria provincial candidates, Mrs. A. P. Rayment, Mrs. May Campbell, Miss Phyllis Webb, Mrs. Patricia Luchinsky, Martin Neilson and Harry Webber, and Victoria federal candidate, William Caird.

UNION OF ELECTORS

Victoria and Oak Bay — 1406 Douglas Street, Mrs. Doris Lougheed, Mrs. Edith Bil and W. J. Clark, Victoria candidates, and Claude Wright, Oak Bay candidate.

E. V. FINLAND

Esquimalt—View Royal Community Hall, Mr. Finland with B. Giles and F. J. Gray. At 8.30, Queen of Peace Church Hall, Old Esquimalt Road, Mr. Finland with Thomas Hadfield and Mr. Gray.

FOR SKINNY PEOPLE
One 60¢ box of McCoy's Tablets is all you need to prove you can gain weight and feel much better. Money back if not satisfied with McCoy's. At all druggists.

Retired Du Pont Vice-President Dies

WILMINGTON, Del. (AP)—Robert R. M. Carpenter Sr., 72, retired vice-president of E. I. du Pont de Nemours and Company, one of the biggest corporations in the United States, died today.

He was a member of the group headed by his brother-in-law, Pierre S. du Pont, which formed the Christiana Securities Company that purchased T. Coleman du Pont's interests in the Du Pont Company in 1914.

Group Will Make Finland Life Member

John T. Fox, president of the Esquimalt Progressive Conservitive Association, today announced that the association, at a reception in committee rooms Tuesday evening, would present a life membership to E. V. Finland "for loyal support over the years to the Progressive Conservative Party and to the citizens of Esquimalt and district."

Yes . . . that's her and trust a nurse to know what's good for you! Whenever you feel dull, dragged down and dopey because of common constipation, it pays to know about the great *aperient*—gently laxative KRUSCHEN.

The natural aperient action of Kruschen is due to its unique blend of saline minerals, the same as are found in the natural waters of famous medicinal springs. Kruschen offers you these four advantages:

EASY TO TAKE—Dissolves quickly in water, or your morning coffee, tea or fruit juice. Most folks find the small morning dose is best.

WORKS FAST—Usually within the hour. Does not spoil your day.

GENTLE ACTION—Its formula is balanced to act gently, without discomfort.

TIME-TESTED—Over 300,000,000 packages sold throughout the world.

Let Kruschen help you as it has so many others. Try a regular morning dose of this great *aperient* and know yourself what it is to have "that grand Kruschen Feeling". 25c and 75c at all drug stores.

ITS BEAUTY STAYS . . . So It Always Pays

A FIRST-FLOOR BARGAIN

Choose the 4 straight legs or the "S" legs for the chairs. The tables extend with a handi-leaf that stores away underneath. "Arborite" plastic is used on the top, in all the newest colors. $87

FREE DELIVERY ANYWHERE

HUMBER'S
VIEW, Below GOV'T—A Big, Clean, 3-story Warehouse

★ HUMBER'S POLICY . . . We endeavor at all times to have the prices of our merchandise reflect the fact that we sell DIRECT FROM A WAREHOUSE. Located on View, Below Gov't, Opp. the Court House

S. McMillan
ART LETTERING. SHOWCARDS. POSTERS.
1216 BROAD ST. PHONE E 5333

Chaplin's
FUNERAL
Chapel
Ask for Our Folder on Prearranged, Prefinanced FUNERALS
Member A.F.D.S.
Opposite Christ Church Cathedral
G 5512

Comfortable Vision for Bright Days!

No more blaming dark days for poor eyesight. Your eyes should be at their best now. In fact, this is the time to have them examined by your Optometrist to be doubly sure they will be at their best for the summer. Consult your Optometrist. See for yourself.

E 6062

Norman S. Cull
Optometrist
1108 DOUGLAS

ACID STOMACH?
Here is helpful relief in the form of nice-flavored Rennie tablets which you eat like candies. Each Rennie is individually wrapped. Take Rennies anytime—anywhere, for upset stomach, 25c and 75c at all druggists.
DIGESTIF RENNIE
RENNIES

IMPORTANT NOTICE to all ★
VOTERS of ESQUIMALT
ELECTORAL DISTRICT

★ ATHLETIC HALL
Fraser Street
TUESDAY
JUNE 14
8 P.M.

Hear
HON. HERBERT ANSCOMB
Speak on Behalf of
CHAS. T. BEARD
ONLY OFFICIAL COALITION CANDIDATE
In Provincial Election JUNE 15

CHAIRMAN, MR. JOHN HART
COMMITTEE ROOMS
1232 ESQUIMALT ROAD, PHONES B 5423 — B 2335
Published by Coalition Committee

In EATON'S Bargain Basement

Another Across-Canada Special!
Special Purchase! *Savings Priced!*

An extra large special purchase for the EATON stores across Canada! Smartly styled casual shoes at a low, low price! Simulated leather uppers with smart popular wedge heels and platform soles of composition rubber. Sizes 4 to 8 in the lot.

A—Sandal with swirl strap and buckle . . . in white, red, green or beige.

B—Lattice front sandal in white and red.

EATON'S Across Canada Special 2.79 Pair

EATON'S—BARGAIN BASEMENT, LOWER MAIN FLOOR

THE T. EATON Co BRITISH COLUMBIA LIMITED

EATON'S Own Branded Lines — These Fine Solar and Superva Wrist Watches

A timely graduation gift suggestion. All are Swiss made with 15 and 17-jewel movements—approved by EATON'S research bureau as to quality of movements, casings and dependability. Values that challenge comparison.

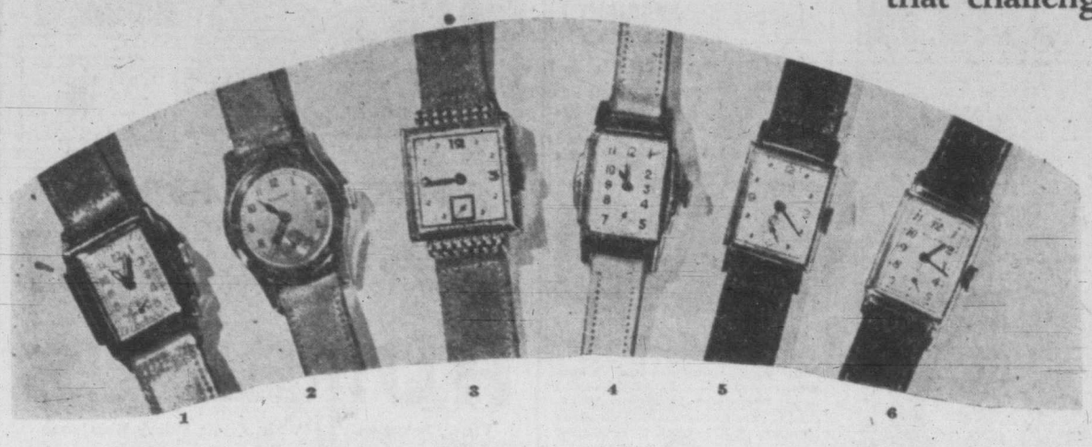

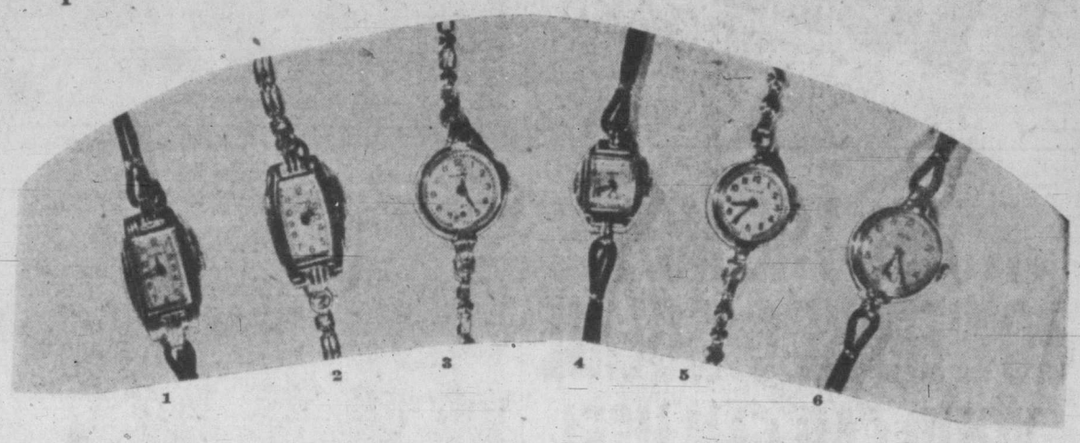

Men's and Young Men's Wrist Watches

1. 15-jewel movement — luminous dial, rectangular style casing, 10K rolled gold plated front, plain in design, stainless steel back—sturdy leather strap—in presentation box. **10.95**
2. 15-jewel men's round style, gilt dial, 10K rolled gold plated front, stainless steel back—a very popular design, sturdy leather strap—in presentation box—other models to choose from. **12.95**
3. 15-jewel very modern watch in a square design with modernistic raised spot dial, 10K rolled gold plated front, stainless steel back—sturdy leather strap — in presentation box — other models to choose from. **15.00**
4. 17-jewel movement — raised numerals on the dial, rectangular style with embossed sides—10K rolled gold plated front, stainless steel back, leather strap, in presentation box. **17.50**
5. 17-jewel movement — modernistic spot dial in square shape, 10K rolled gold plated front, stainless steel back, has raised rock crystal — sturdy leather strap—in presentation box. **20.00**
6. 17-jewel movement — gilt raised numerical dial—new and very modern—10K rolled gold plated front, stainless steel back, sturdy leather strap, in presentation box. **25.00**

Women's and Misses' Wrist Watches

1. 15-jewel movement, gilt dial, rectangular style, neatly embossed, 10K rolled gold plated front, stainless steel back, dainty cord bracelet, in presentation box. **10.95**
2. 15-jewel movement, plain silver dial, rectangular style, neatly embossed, 10K rolled gold plated front, stainless steel back, link style bracelet, in presentation box. **11.95**
3. 15-jewel movement, dainty round style, gilt raised hands and numerals, 10K rolled gold plated front — matching link bracelet—in presentation box. **12.95**
4. 17-jewel movement, dainty new modern design, modernistic spot dial — 10K rolled gold plated front, stainless steel back, rock crystal, smart cord bracelet, in presentation box. **18.50**
5. 17-jewel movement, raised numerical dial in very dainty round popular style, 10K rolled gold plated front, stainless steel back, matching link bracelet, in presentation box. **20.00**
6. 17-jewel movement, raised gilt numerical dial, 10K gold-filled case, very modern and dainty round style, neat and smart cord bracelet, a very beautiful watch in presentation box. **30.00**

Special Purchase! Men's and Women's Expansion Watch Bracelets

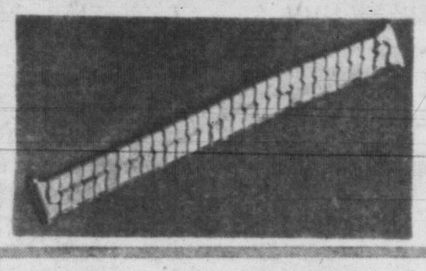

Limited quantities only at these exceptional prices! 1/20 of 10K gold filled top, stainless steel backs—will be put on watches without extra charge.

1—Men's new style as illustrated—sturdily made and fully guaranteed. Special **4.29**

2—Women's bracelets in the popular style illustrated, also in white, sturdily made and fully guaranteed. Special **2.98**

EATON'S—WATCHES, MAIN FLOOR

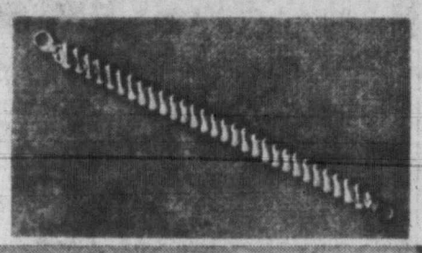

Sweet Summer Toppings

Blouses should be seen and not heard . . . and these three styles feature collars with a demure "little girl" look, fine tucking, lace trimming and well-mannered lines. Long, short and "push-up" sleeves.

A—In triple sheer material, front fastening, push-up sleeves, Peter Pan collar and dainty lace trimming. White only. Sizes 14 to 20. **5.95**

B—A neat little Bastiste blouse with short sleeves, Peter Pan collar, and button front with fine tucking in yoke. Sizes 14 to 20. White only. **5.95**

C—Alluracel crepe styled with scalloped edge round collar, front fastening with moonstone buttons and cuffed long sleeves. In natural, rose, grey and white. Sizes 14 to 20. **7.95**

EATON'S—SPORTSWEAR, FASHION FLOOR

STORE HOURS: 9 a.m. to 5 p.m.
WEDNESDAY, 9 a.m. to 1 p.m.
Phone E 4141

Exclusive Arrivals from New York

New Ensembles Start with the Dress

And add a redingote, bolero or jacket for their high fashion summer rating.

For summer, take your cue from the complete costume-look . . . it's the new look of growing importance. With dress and "cover-up" closely related by color, cut or treatment of details.

SKETCHED in a redingote ensemble that starts with polka dotted crepe dress, topped by solid-color heavy linen coat in figure-molding lines. Black and lime; navy and pink; beige and brown. Sizes 16 and 18. **45.00**

Ask to see our other exclusive imports that come in a wide diversity of new ensemble choice, from briefest bolero sun dress to full-length redingote.

EATON'S—FASHION FLOOR

THE T. EATON Co BRITISH COLUMBIA LIMITED

Father's Day, Sunday June 19th — Make It A Great Day For Dad!

Name Over 875 Candidates For Federal Election

Victoria Daily Times

VOL. 114 NO. 137 **** VICTORIA, B.C., MONDAY, JUNE 13, 1949. —24 PAGES PRICE FIVE CENTS

Weather Forecast

Clear today and Tuesday with southwest winds 15 m.p.h. Slightly warmer; low tonight, 48; high Tuesday, 68.

FOUR STAR FINAL

On A Limb

Willys of Hollywood, president of the Hosiery Designers of America, measures the shapely legs of movie star Virginia Mayo in Hollywood. Virginia was picked by the hosiery designers to head their annual list of movietown's loveliest legs. Anyone disagree?

Today's Final Prices On Vancouver Market

(By Hagar Investments Ltd.)

OILS—	Bid	Asked
Anaconda	7	
Anglo-Canadian	285	290
A.P. Con.	13½	
Atlantic	50	55
British Dominion	19	
C. and E. Corp.	385	400
Calmont	30	31
Central Leduc	32	
Commoil		35
Commonwealth	64	
Dalhousie		37
East Leduc	18	
Foothills	240	250
Globe Oil	43	45
Hargal		13
Highwood Sarcee		8
Home Oil	850	875
Leduc West		58
McDougall Segur	9	
Mercury	9	10½
Okalta	119	120
Pacific Pete.	220	221
Royal Canadian	7	9
Spooner		60
Sunset	18	
Superior	30	33½
Vanalta	19	29
Royalite	605	625
MINES—		
Bayonne Cons.		6
Bralorne	850	900
Bridge River Con.	3¾	3½
Canada Cariboo	10	12
Cariboo Gold	110	115
Congress	3½	4
George Copper	5	
Grull Wihksne	7½	
Hedley Mascot	22	24
Highland Bell	57	
Island Mountain	101	
Pacific Nickel	13	14
Pend Oreille	340	
Pioneer Gold	315	325
Premier Border	2½	
Privateer	13½	14
Quatsino Copper	6	9
Reeves McDonald	140	145
Reno Gold	4½	
Sheep Creek	107	110
Sibak Premier	37	
Silver Ridge		15
Taylor Bridge	31½	
Utica	6½	7
Vananda	18	20
Wellington	1	2
INDUSTRIALS—		
B.C. Forest Products		2¾
B.C. Turf	35	39
Canadian Western Lumber	700	750
Coast Breweries	290	300
H. R. MacMillan A		875
Do. B		600
Pacific Coyle	40	42
Powell River		3500
Sun Publishing	1675	1775
Westminster Paper A		800
Do. B	2½	300

Total sales, 44,880.

Today's Baseball

Exhibition at Cooperstown, N.Y.

	R.	H.	E.
Pittsburgh (N)	7	9	3
Washington (A)	8	15	1

Chambers, Lombardi (6) and McCullough; Weik and Weigel, Okrie (7).

Today's Sports

Overnight Entries

Narragansett

FIRST RACE—Mile and a sixteenth: Ruddy Glow 114, Pat's Anne 104, Manadru 107, Empty Noose 112, Chance Morn 114, War Fund 114, Hill Sun 114, Betty Queen 109, Scandal 112, Tel O'Sullivan 109, Little Renny 107, Pacolet 114, Favorite Trap 109, Cross Bayou 114, Kankeekee 114, Dragerton 112.

SECOND RACE—Six furlongs: Mel Cavano 108, Liberty Trite 112, Cabmoline 115, Claire Dauber 103, Reigh Star 113, Walloon 112, Grain 117, Stars At Night 110, Cobble Stone 111, In Vogue 105, Punxsy 108, Gay Gino 119, Fantom Venutre 106, Pilgrim Maid 106, Jury Rig 111, Sun Shade 105.

THIRD RACE—Five furlongs: Her Gift 110, Gertie's Last 118, Wise Vicki 111, Mary Breeze 118, Gay Petal 118, Hicomedienne 118, Gay Myth 118, Deviation 118, Manuela 119, Speedy Jo 113, Pom Venture 118, Vio Video 118, My Dividend 118, Mayme Kilme 118, Prohibit 118, Helen Red 118.

FOURTH RACE—Six furlongs: Valdina Clown 111, Hygro's Girl 106, Call Violet 110, Chevalier 110, Pickle Beets 113, Marblehead 109, Cajorset 111, Wise Brunette 110, Henry Payne 110, Cross Lu 106, Aridisical 113, So Provoked 103, Two Ten 110, Donna M G 108, White Wine 106, Rip Snort 113.

FIFTH RACE—Mile and 70 yards: Hy Porter 102, Head Woman 108, Gainsay 120, Playanna 111, Scotch Cup 108, I Forgot 106, Str Border 118, Clover Miss 112, Lona Mae 109, Colo Springs 109, Holly Mae 106, Comets Flash 111, Scub Tuck 102, Adorable Bolo 104, Pink Tights 104.

SIXTH RACE—Six furlongs: Flying Mile 115, Joe's Gal 106, Gee Whiz 118, Supper Date 109, Evening Rose 107, Tin B 117, Daring Mate 107.

SEVENTH RACE—Mile and a sixteenth: Is I Me 113, Sherry D 112, Village Beau 120, Red Tag 114, Languid Lady 108, Gay Lookout 115, Middle Man 118, Old School 118, Quatre Foil 113, Top Score 120.

EIGHT RACE—Mile and 70 yards: Monifieth 110, Coronet Star 114, Reward All 119, Estertta 103, Lushmores 110, Shifty Sue 108, Miss You 114, Peaceful 108, Run Lady 107, St. Glory 110, Gallent Reward 105, Sunaway 105, Nangee 116, Goody Gumdrop 103, Kenayr 112.

First post 11 a.m.

Lincoln Fields

FIRST RACE—Seven furlongs: Head Me 112, Chance Taker 114, Casey Jones 118, Miss Navanod 108, Famine 112, Sevenwood 110, His Grace 110, Winnebago 112, Sugar Beat 107, Proodoo 116, Patroska 107, Hill Topper 105, Attrition 112, Magic Touch 112, Atlantic City 107, Dresser 105, High Mayer 110, Politics 115.

SECOND RACE—Seven furlongs: Cat Like 107, Kitty Kat 105, Permanent Pal 110, Major Jimmy 112, Sun Tannery 107, Full Cry 115, Legislater 112, Okapi Lancer 112, Rem Rye 110, Rredon 105, Busy Maiden 110, Atomic Energy 107, Ranahead 110, Twist 105, City Hall 110, Topnard 115, Our Berra 106, Sidney Sue 105.

THIRD RACE—Five furlongs: Juniors Ace 108, Don Pedro 109, Bittzen Pride 108, Flagler 112, Comic Lady 109, Brush Mouth 108, Hight Grass 105, Miss Sigh 105, Leets Gal 105, Bank Bandit 108, Johnny 105, Fanny Welsh 105, Tiny Gift 109.

FOURTH RACE—Six furlongs: Janina 115, Dusty Babe 115, Culver Co Ed 110, Fun Quest 115, Stray Shot 115, Arkansas 115, Bella Anna 110, Lynelle 115.

FIFTH RACE—Six furlongs: Midchannel 108, Little Aud 112, Podner 105, Gold Eagle 108, Chall Amaze 115, Roundeleer 105, Tuned Up 110.

SIXTH RACE—Seven furlongs: Time Lark 118, Racso 113, a-Dr. David Hill 118, Chance Voyage 118, a-Basla 118, Lady Greenwood 113, Whirling Dough 118, Dawn O Peace 113, Big Ping 113, a-Entry.

SEVENTH RACE—Mile and an eighth: Prepoyente 115, Old Iron 114, Sir Bob 115, Gift of Peace 114, Narcissus 117, Bold King 114, Canada 111, Pale 115.

EIGHTH RACE—Mile and an eighth: Upton 114, Gift Maedie 109, Khayram 111, Sunny Jack 111, Vero Lumen 106, Leber 115, Oh Boy 111, Segundo Sombra 120, Miss Vicy 106, Jemerica 112, Mary Mary 109, Steppin Lively 111, Dark Heather 111, Spring Gal 106, Sky Wolf 114, Devil Dog 111, Swell Chance 109, Lucky Colonel 111.

First race, 12.15.

Today's Results At Narragansett

First Race—
Innale (Green) $11.20 $5.00 $3.00
Foxie Ted (Prevost) 9.80 4.00
Maximont (Sislo) 3.00
Scratched: Mel McReady, Pat's Anne, Hill Flight, Peggy Silver.

Second Race—
Killer Mac (Rosser) $125.80 $44.00 $20.40
Sunny Bones (Rbtsn) 8.40 7.60
Bolo Howie (Madden) 10.00
Scratched: I Forgot, Pink Tights, Super Breeze, Mama's Boy.

Third Race—
H. T. Perry (Madden) $18.00 $8.80 $4.80
Byronic (Milligan) 6.20 4.00
Miss Melba (Wilson) 3.00

Fourth Race—
Auntie (Gross) $7.60 $4.20 $4.20
Tiger Nip (Fernandes) 7.60 5.40
Eata Yez (Keene) 5.20
Scratched: Cigar, Head Stream.

Fifth Race—
Theodore (Boyle) $5.40 $3.20 $2.60
Gay Franka (McLaughlin) 7.20 4.00
Big Reward (Destasio) 2.80
Sixth Race—
Goldfield (Destasio) $3.40 $2.60 $2.40
Marie Egret (Keene) 9.60 5.40
Plucky Prince (Delpidio) 3.80
Seventh Race—
Teddy Tarn (Madden) $15.80 $7.00 $4.60
Ollo (Destasio) 6.00 4.60
Slicker (Robertson) 7.40
Scratched: Bright Student, K Doe Doe, Khabula, Flares Dunbar.

Eighth Race
Hasher (Peres) $10.00 $5.40 $3.00
Another Bet (Stone) 12.40 6.20
Newsprint (Heittinger) 3.40
Scratched: Old Union Easy Rhythm, My Discovery, Montree.

Today's Results At Lincoln Fields

First Race—
Sassy Suganne (Jessop) $19.40 $10.20 $6.40
Balla Flight (Huisndr) 11.20 7.00
C. Rudy (Wagner) 5.00
Scratched: Boon Foi, King Alla, Miss Crossbow, Mill Cat, Moon's Bid, Galla Babe.

Second Race—
Fairy Bread (Knapp) $15.20 $3.80 $3.20
Roscoe Goose (Batchlor) 3.40 2.40
Infinity K (Bates) 3.40
Scratched: Busy Maiden, El Canrillo, Iron Don, Thomas, Feather Bob, High Mayer.

Third Race—
Danseuse (Keene) $12.60 $7.20 $3.40
Unique Reward (Pierson) 8.60 4.20
Minim (Haynes) 2.80
Scratched: Joyant, Dasha, Eternal Glow.

Fourth Race—
Sister Bry. (Keene) $10.00 $4.40 $2.80
Melia Valenti (Skoronski) 3.40 3.00
Favorian (Nelson) 2.80
Scratched: White Spring, Reposition, Hitherto.

Fifth Race—
Lerners (Scurlock) $31.80 $14.60 $8.40
Embrace Me (Nelson) 6.00 4.20
Wee Mistress (Porch) 3.40
Sixth Race—
Nickey (Stortz) $46.60 $14.00 $7.80
Uncle Otho (Higley) 6.60 4.00
High Shine 3.40

Happy Birthday

Winnipeg's 75th birthday cake, located at the corner of Portage Avenue and Main Street, put citizens and visitors in a festive mood for the city's week-long anniversary celebration. Old-timers say they can't recall any occasion when Winnipeggers put on so exuberant and spontaneous a show.—(CP Photo)

17 More Seats To Be Filled

By Canadian Press

A field of upwards of 875 candidates for the June 27 federal election was indicated today as official nominations closed across the country at 3 p.m., local daylight time.

The probable total is considerably short of the record of 954 candidates in the 1945 general election.

There were 245 Commons seats open in the 1945 contest. This time there are 262. The increase of 17 results from seven new Commons membership for Newfoundland and 10 for new ridings created in 1947.

As nominations rolled in from across the country, there was a flurry of last-minute entries in Quebec. There were fewer latecomers in other provinces.

Previously, unofficial tabulations had placed the total at 800 or more.

Nominations closed first in Newfoundland, entering the Dominion campaign for the first time, and the lists showed 15 candidates in that virgin political field. The Liberals and the Progressive Conservatives nominated seven each and the C.C.F., the only other party running there, one.

2-PARTY FIGHT

This made a straight two-party fight in all of Newfoundland's seven seats except in St. John's West, where the lone C.C.F.er was opposing one Liberal and one Progressive Conservative.

Thirty-five candidates were nominated for Nova Scotia's 13 seats, including 13 Liberals, 13 Progressive Conservatives and nine C.C.F. standard-bearers. They included Reconstruction Minister Winters, who sat for Queens-Lunenburg in the last House.

The New Brunswick total — with 10 seats at stake—rose to 29, with a last C.C.F. entry. There were 10 Liberals, 10 Progressive Conservatives and six C.C.F. Veterans' Minister Gregg was nominated again in York-Sunbury.

The New Brunswick candidates include Maj.-Gen. H. N. Ganong, running as a Progressive Conservative in Charlotte.

(See story Page 3.)

British Scientists Had Way To Beat Nazi V-2 Rockets

LONDON (AP) — British scientists found a way to blow some of Germany's V-2 rockets out of the skies just before the end of the war, General Sir Frederick Pile discloses in his memoirs.

The plan was not tried out, however, because Nazi rocket firing points were captured before it could be used.

Britain's wartime commander-in-chief of the anti-aircraft command writes about the defence against rockets in a book called "Ack-Ack, the memoirs of Sir Frederick Pile."

It will be published in Britain this September by George G. Harrap and Son of London.

The German rockets travelled at a height of about 60 miles with a speed of 3,500 miles an hour.

"Even now I may not give details of our scheme," General Pile writes, "but obviously it entailed predicting the point of fall of the rockets and firing the London guns to burst their shells in their path."

Fire Destroys Home In Saanich

Efforts of Saanich firemen, berry pickers and farmers failed to extinguish a fire which this afternoon caught on in the kitchen of the converted army hut home of Mr. and Mrs. F. Leno on Mount Newton Cross Road in the Keating district.

At press time, flames from the Leno home were shooting high into the air and there was no chance of saving the building.

The fire started in the kitchen of the house. Mrs. Leno had left some parawax on an electric hot-plate while she went to supervise pickers in her strawberry field.

Mrs. Leno returned to find the kitchen ablaze. The five-room home was converted several years ago from an army barracks.

The Lenos have some insurance on the building. Mr. Leno has been in Royal Jubilee Hospital for a month suffering from a heart complaint.

Mother Of Missing Quebec Boy Questioned By Police

EASTMAN, Que. (CP) — Mrs. Charles Fontaine and one of her eight children were brought here today by Provincial Police for questioning in connection with the disappearance May 30 of a six-year-old son, Michel.

Two provincial police officers, who arrived here with a squad from Montreal headquarters to visit the isolated Fontaine farm, brought the mother and her eldest son to the Mount Orford Hotel in a police car.

The police squad arrived as reports were heard that the body of Michel, object of the greatest search in Eastern Townships' history, had been found.

Farmer Charles Fontaine, the father, however, denied the reports, describing them as "lies and rumors."

The police squad, headed by Dr. Rosario Fontaine, provincial medico-legal expert, declined to comment on developments in the case.

Recover Body Of Yorkton, Sask., Man Off Breakwater

Body of Alfred V. Quinn, sheriff of Yorkton, Sask., was found floating in the waters off the breakwater at 11.30 this morning by employees of the B.C. Pilotage, 200 Dallas Road.

They called city police after sighting the body and Constables James Strong and Deans Blackstock attended.

Police said the body which appeared to have been in the water only a short time, was being taken out to sea by the outgoing tide. A watch in the dead man's pocket had stopped at 11 o'clock.

The body was turned over to B.C. Police and was taken to Sands Mortuary Ltd.

U.S. Senate Adopts World Wheat Pact

WASHINGTON (CP) — The United States Senate late today ratified the international wheat agreement.

The four-year pact calls for exchange of 456,000,000 bushels a year at a top price of $1.80.

The Senate approval was taken without a recorded vote. This virtually ensures that the 41-country agreement will go into effect this year. Deadline for ratification was July 1.

Several other countries, including Canada, had previously ratified the pact.

Quit Coal Talks

PHILADELPHIA (AP)—John L. Lewis and U.S. Steel Corporation officials today adjourned their coal contract talks until June 23.

$2,000,000 Sports Arena In Vancouver

VANCOUVER (CP) — A sports coliseum costing more than $2,000,000, to house 12,000 persons, is being planned for Vancouver.

The arena, to be used for agriculture events as well as sports, is not yet beyond the sketching stage.

However, Pacific National Exhibition director Ben Williams has named director John Dunsmuir as chairman of the financial committee.

Building plans are to be rushed, but Mr. Williams said today that "we won't get started this year."

Red Sox Trade Off Pitcher, Outfielder

BOSTON (AP) — The Boston Red Sox today traded Pitcher Maurice (Mickey) Harris and outfielder Sam Mele for right-handed pitcher Walter Masterson of the Washington Senators.

Three-Hour Strike At Bologna After Two Die In Riots

ROME (UP) — Communist labor leaders called a three-hour general strike in Bologna today after two persons had been killed, more than a score injured and 30 arrested in week-end violence touched off by a farm strike in north Italy.

Communist spokesman said a general strike in all Bologna province might be called tomorrow to reinforce the protest against methods used by police in putting down strike disorders.

Scattered violence continued. In Mantignano, near Florence, a band broke into Communist Party headquarters, wrecked the office and took its funds.

Approve Appointment

WASHINGTON (AP) — The U.S. Senate today approved the appointment of Gordon Gray as Secretary of the Army. The action was by unanimous consent. Gray, Winston-Salem, N.C., publisher, has been Under-Secretary of the Army.

Wanted To Drop U.S. Citizenship; Jailed

FRANKFURT, Germany (AP) — Daniel F. McCarthy, Brooklyn-born former GI, who said he wanted to renounce his United States citizenship and become a German, was sentenced today to eight months in jail to be served in the United States.

The 22-year-old son of a late Wall Street broker had pleaded guilty in a U.S. military government court to a charge of entering the U.S. zone of Germany illegally.

He told reporters he had fallen "in love with Germany." He liked America all right, but "I just like Germany better."

Trust Laws Broken

WASHINGTON (AP) — The U.S. Supreme Court today decided the Standard Oil Company of California violated federal anti-trust laws by contracting with independent gasoline dealers to buy all their fuel from Standard.

Rainiers Recall Texas Infielder

SEATTLE (AP)—The Seattle Rainiers of the Pacific Coast League, announced today the recall of first-baseman Bob Goldstein from Tyler, Tex., of the class C Lone Star League.

Goldstein is being called to provide relief for Frank Colman, who has been holding down the first-sack spot with an injured leg.

Set Fire, Fined

ALBERNI, B.C. (CP) — Convicted of setting a fire without a permit, L. W. McDonald was fined $25 and costs here today when he appeared before Magistrate T. M. Patterson.

Frisch Gets Grimm Job

Horace Stoneham (left), owner of the New York Giants, congratulates Frankie Frisch, named to manage the slumping seventh-place Chicago Cubs. Frankie, the veteran "Fordham Flash" who was coach of the Giants, will succeed Charlie Grimm, who will move up to the vice-presidency of the Cubs.—(NEA Telephoto)

RUSTY RILEY — **By Frank Godwin**

Vote! . . . Wednesday Is Polling Day . . . Vote!